1965

SHIPS LOG

ALLEN COUNTY PUBLIC LIBRARY
3 1833 01887 6869

GC
977.202
H64HH,
1965

Pamela Harp

Pam
To a real
sweet and lovely
girl. It was fun
working with you
this year. Good Luck!
Steven
Hobbs

Pam –
"To a dear friend
Pickle on 3 may also be
Remember (Counsin Lucille)
Cuckoo Coat-hook (Aunt Lucy)
Have an old Yahoo Dingo Dance Lucy. Yiayas
Be an Always be a Dear so we are mes
Great Friend and Love Lil Gilly & Lucille
Love."

ERTISEMENT MANAGER
DIANE BRAUN

BUSINESS MANAGER
STAN DAVIS

EDITOR
JACKIE FUHRMAN

SPONSOR - GERALDINE HERDERHORST

1965

SHIPS LOG

VOLUME 27
HOAGLAND HIGH SCHOOL
HOAGLAND, INDIANA

Table of Contents

Foreword

Administration

Seniors

Underclassmen

Activities

Athletics

Advertisements

Pam -
You are a real sweet girl in the Senior class. May you have the best of luck in the future. Always stay as sweet as you are.
Good luck with Ryan
Love
Pat
'66

Pam -
We had a lot of fun this last 4 years. I'm so happy for you. I hope we always remain friends & may God bless you.
Connie
'66

Foreword

As we approach the end of our high school days, the time when we must leave the portals of learning and enter the crowded highway of life, we, the Yearbook Staff of 1965, publish this twenty-seventh volume of the Ship's Log, hoping that this record of our struggles and achievements may not only be an inspiration to those who will follow in our footsteps, but may also in the years to come bring back to our minds pleasant memories of the happy days we spent together in dear old Hoagland High.

Dedication

We, the 1965 yearbook staff, dedicate this volume to the Hoagland School, formerly Madison-Marion Consolidated, and now a member of the East Allen County School System in token for the stewardship and courage which has been passed on to the Seniors of 1965. May the guidance which has been bestowed upon us linger with us for years to come.

Administration

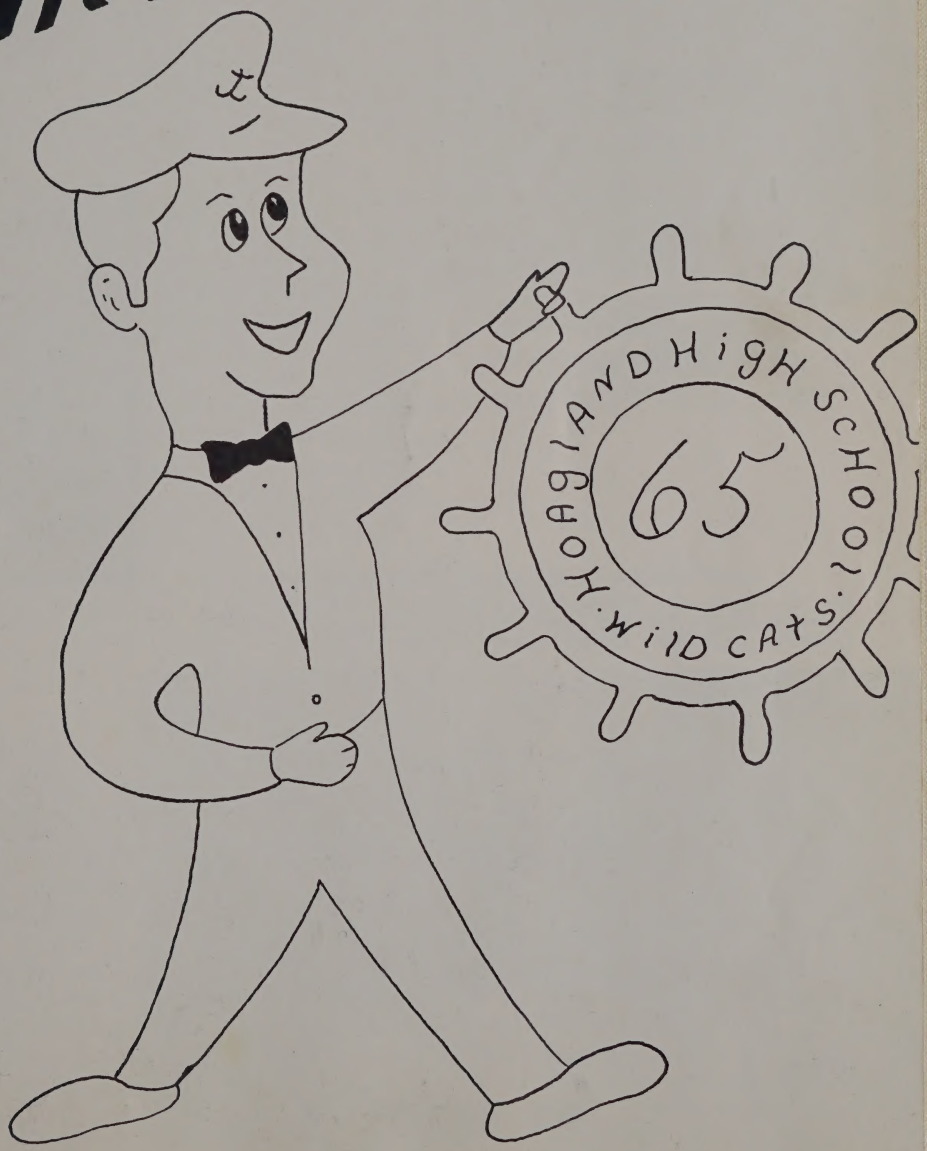

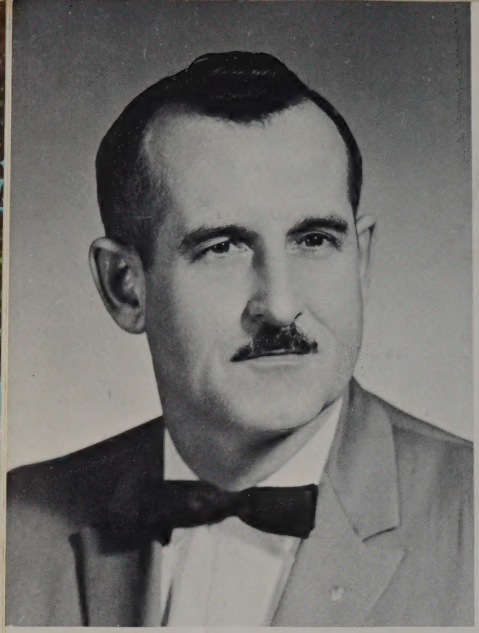

MR. MULLIGAN

The measure of a man is the depth of his convictions, the height of his ideals, and the breadth of his human interests and sympathies.

Mrs. Dorothy Holle, our school's capable clerk, is always ready to lend a helping hand and brighten everyone's day with her friendly smile and cheerful personality.

DOROTHY HOLLE

We are fortunate to have a superintendent like Mr. Harding administering school policies and standards, which will have a bearing on the leadership that the students will eventually assume in their various walks of life.

MR. HARDING

BOARD MEMBERS OF EAST ALLEN COUNTY SCHOOLS

SEATED, left to right: Thomas Kurtz; Chris Roemke, Vice-President; Donald R. Johnson, President; John C. Bollinger, Treasurer; Fred H. King, Secretary. STANDING: Gordon Jackson and Walter M. Oehler.

We feel that the successful work of the Hoagland School has been in great measure due to the interest manifested by the members of the Board, who have given generously and unselfishly of their time, so that we might have the best educational advantages possible.

LEFT TO RIGHT: Mr. Rider, School Treasurer; Mrs. Herderhorst, Girls' Counselor; Mr. Mulligan, Principal; Mr. Lee, Elementary Principal.

Faculty — AN AMBITIOUS GROUP INTERESTED IN YOUTH

JOHN BOYER
Social Studies
Guidance and Health
Physical Education
Coach

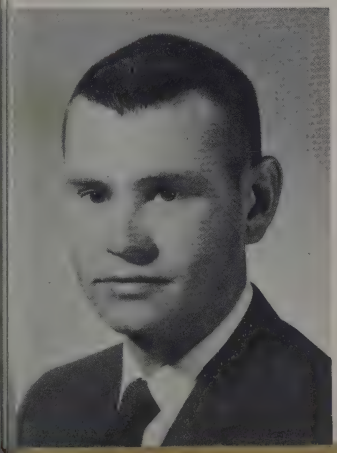

NANCY CONRAD
Business
Library

AGNES CRAMER
Grade One

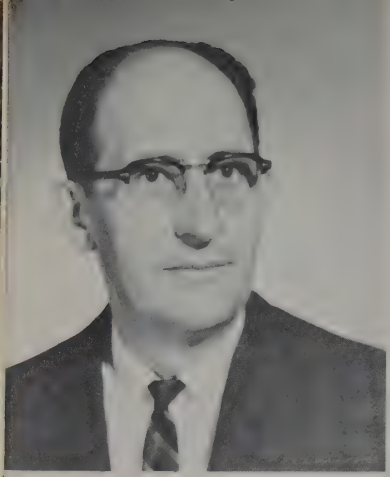

OGLE CRISP
Grade Six

CAROL DOUGLAS
Grades Three and Four

PEARL ETZLER
Grade Two

ROBERT HENNEY
Math and Science

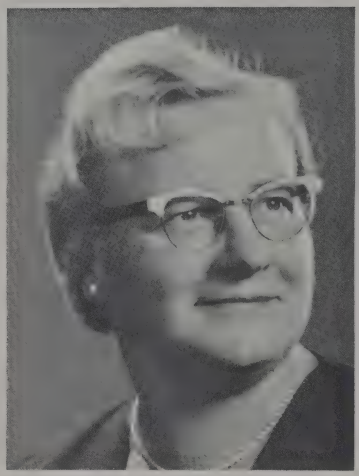

GERALDINE HERDERHORST
Home Economics

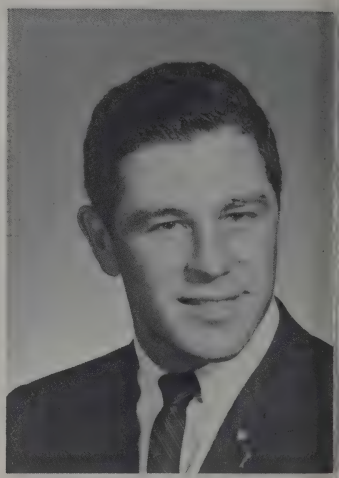

JOE HUFFMAN
Music

MARION KOONTZ
Grade One

CALVIN LEE
Grade Five

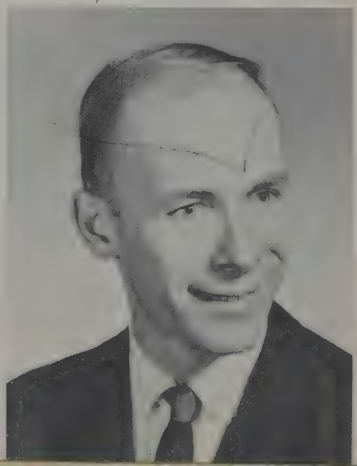

PATRICIA LINDSAY
Speech and Hearing

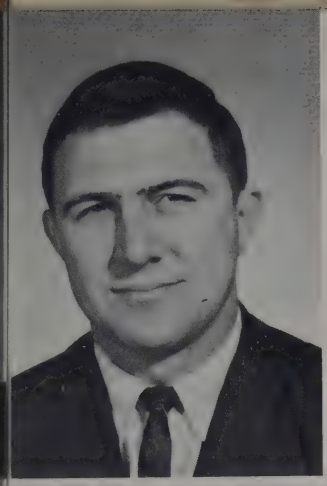

JOHN MADER
Typing, Math, Health
and Guidance, Coach

RONALD MARKER
English

LOIS MARTIN
Grade Four

MARILYN McDOUGLE
Grade Music

JAMES OWEN
Social Studies

DOROTHY OWENS
Girls' Physical Education

CLAIRE PARKER
Special Education

SHIRLEY PLOUGHE
Art

IRENE POWELL
Remedial Reading

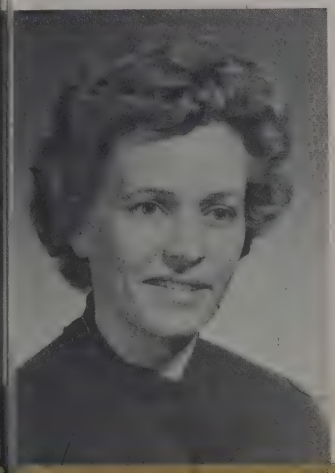

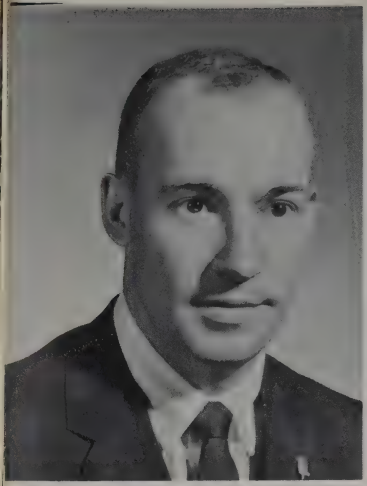

VERRILL RIDER
Business
Gymnastics

RALPH ROGERS
Industrial Arts

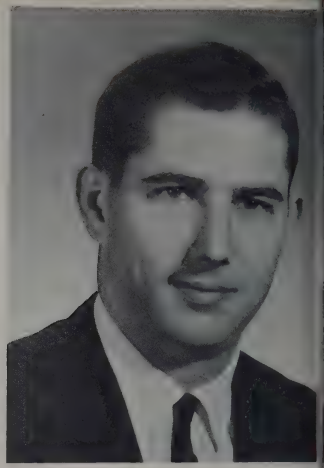

THOMAS ROSE
English
Latin

WILLIAM SADLER
Science

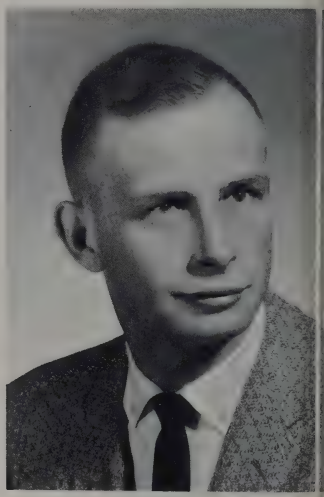

LEROY SHOLUND
Science and Math

ROBERT WATERS
English

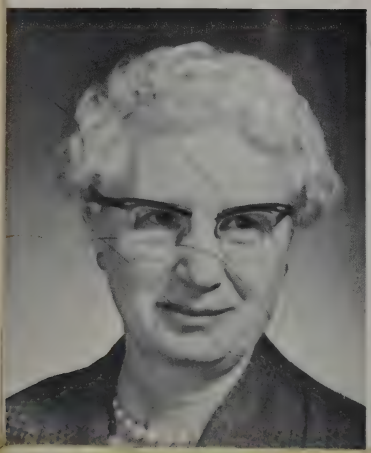

XARIFFA WALTERS
Grade Three

GEORGE WEHRMEISTER
7th and 8th Grade Math
8th Grade Science
7th, 8th, and 9th Grade
Physical Education

Cooks

June Perry, Ruth Brown, Leona Bradtmueller, Mearle Aspy.

Our thanks to the cooks for their good job in preparing such attractive, tasty meals and serving them with a pleasant smile.

Kitchen Help

Cindy Linker
Janis Johnson
Pam Griebel
Paulette Beerman
Fred Wiehe

Custodians

Terry Edens, C.B. Mault, Russ Hazelett

Our hard working custodians deserve a great deal of credit for keeping our school in such fine condition. They are called upon during the year and are always reliable and willing to help. To them we extend our sincere thanks.

Bus Drivers

Ross Smith
Lester Scheimann
Hank Bohnke
Ralph Sommers
Austin Bergdall
Reinhardt Franke
John Salway
Art Scheumann
Don Bohnke
Glen Reynolds
Ludy Scheumann
Coyle Fry

Thanks also are extended to our bus drivers; as their role in the school year is most important. Theirs is the responsibility of delivering the students safely to school and returning them home after a hard day.

Funny Snaps

HAPPY BIRTHDAY

WHAT ABOUT THE CAP?

IN THE DOUGH

HARD AT WORK

ALMOST DONE

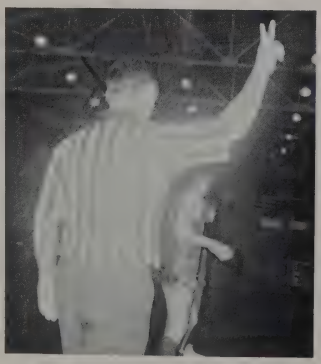

PETER RABBIT!!!!

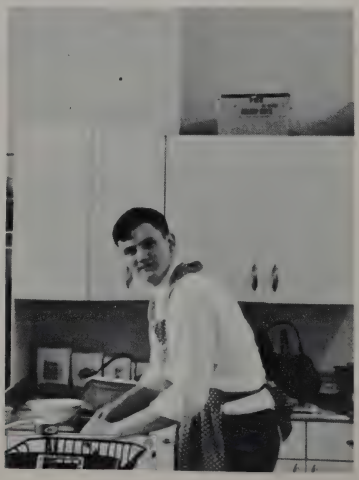

MOUSE OF THE HOUSE

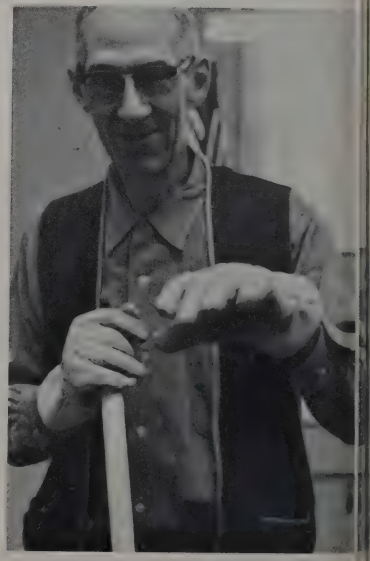

CANDID CAMERA

Seniors

Class History

The class of '65 began their first year as the largest class to enter Hoagland High, with an enrollment of 82 pupils.

Dave Smith, President; Jim Clark, Vice-President; Marcia Gevers, Secretary; and Sandy Felt, Treasurer; the Freshmen class was lead through a successful year.

Their sponsors, Mrs. Poor and Mr. Kassen assisted the class in various projects, one of which was a class party.

As Sophomores they looked forward with anticipation and fright. However, they soon found there were many extra curricular activities to help them feel more a part of the school. Eagerness in becoming a part of the student body was further satisfied by the excellent leadership of their class officers: President, Dave Smith; Vice-President, Betty Oehler; Secretary, Karen Graber; Treasurer, Duane Heckler; and Mrs. Herderhorst and Mr. Rider as their sponsors.

With the close of their second year at Hoagland the Sophomores had lost a few classmates but had gained many new friends.

One of the most eventful highlights of all four years was the planning and delivering of the prom in their Junior year. With the knowledge, skill, and patience of their sponsors, Mr. Mader and Mr. Waters, the officers; Dave Mulligan, President; Diane Braun, Vice-President; Judy Rebber, Secretary; and Arlene Beihold, Treasurer; the magazine sales were a booming success, and they were able to engage the Scottish Rite as the site for the Junior-Senior Prom.

As their last year at Hoagland drew to a close they were able to look back at all the new friends, good times, and knowledge they had gained. They could also look back to the great day, graduation.

With the understanding, help, and patience of their sponsors, Mr. Mader and Mr. Waters, for the second year and the leadership of President, Dave Mulligan; Vice-President, Marcia Gevers; Secretary, Betty Oehler; and Treasurer, Arlene Beihold; the class of '65 graduated with a total of 72 pupils.

Although the class of 1965 graduated they will always belong to the Hoagland High School organization.

GARY WILLIAM ARMSTRONG
Gymnastics 2; Driver's Club 3, 4; Industrial Arts Club 3; Hurricane Staff 3, 4.

ANTHONY ALLEN AUGUSTYNIAK
Driver's Club 4; Industrial Arts Club 4; Transferred from Central.

ANDREA L. AUGUSTYNIAK
Choir 4; Glee Club 4; Home Economics Club 4; Physical Education Club 4; Transferred from Central Catholic.

STANLEY LEE BAKER
Choir 4; Glee Club 3; Driver's Club 4; Industrial Arts 2, 3.

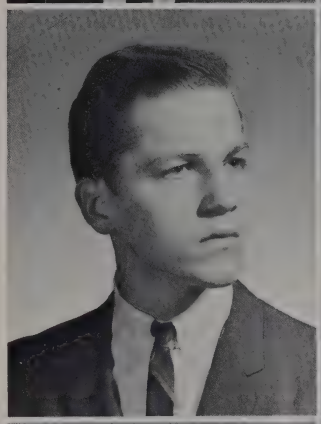

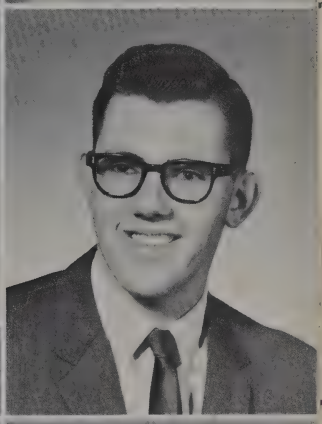

THOMAS WALTER BECKMAN
Pep Block 1, 2, 3; Gymnastics 3, 4; Driver's Club 3, 4; Industrial Arts Club 1, 4; Physical Education Club 1, 2, 3, 4.

MICHAEL LEE BEERBOWER
Driver's Club 3, 4.

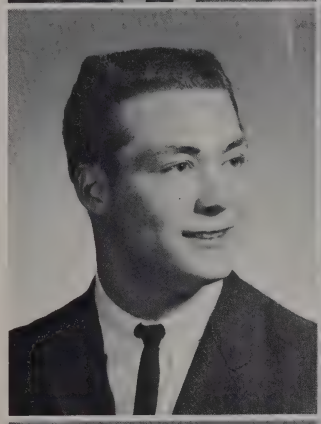

PAULANA SUE BEERMAN
Choir 3, 4; Glee Club 1, 2, 3, 4; Pep Block 1, 2, 3; Librarian 2, 3; Driver's Club 4; Home Economics Club 1, 2, 3, 4; Science Club 1, 2; Physical Education Club 1, 2, 3; Twirlers 1, 2, 3, 4.

ARLENE BARBARA BEIHOLD
Choir 3, 4; Glee Club 1, 2, 4; Senior Band 1, 2, 3; Pep Block 1, 2, 3; Latin Club 2; Librarian 4; Driver's Club 3, 4; Future Teachers Association 4; National Honor Society 3, 4; Home Economics Club 1, 2, 3, 4; Science Club 1, 2; Class Officer 3, 4; Hurricane Staff 4; Physical Education Club 1, 2, 3; Twirlers 1, 2, 3, 4.

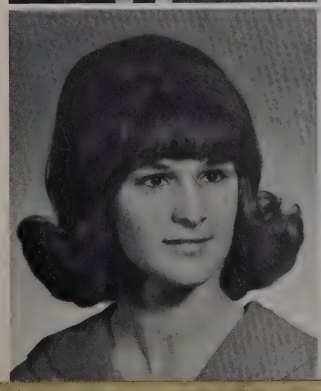

GINGER MARLEEN BELL
Choir 3,4; Glee Club 1,2,4; Pep Block 1,2, 3; Latin Club 1,2; Librarian 3; Driver's Club 3,4; Future Teachers Association Officer 3, 4; Home Economics Club 1,2,3,4; Student Council 1,2,3,4; Student Council Officer 3,4; Volleyball Club 3,4; Physical Education Club 1,2,3,4; Twirlers 1,2,3,4.

HILDEGARDE ESTHER BLEEKE
Choir 4; Glee Club 1,2,3,4; Latin Club Officer 3; Future Teachers Association 2,3, 4; National Honor Society 3,4; Home Economics Club 4; Science Club 3,4.

DIANE KAY BRAUN
Choir 4; Glee Club 1,2,3,4; Yell Leader 1; Pep Block 1,2,3,4; Latin Club 2,3; Driver's Club 3,4; Future Teachers Association 4; Home Economics Club 1,2,3,4; Volleyball Club 1,2,3,4; Yearbook Staff 3,4; Physical Education Club 1,2,3,4; Pep Block Secretary 3, President 4; Home Economics Club, Vice-President 2; Class Officer, Vice-President 3.

DIANA LYNN BULTEMEIER
Choir 2,4; Glee Club 1,2,3,4; Pep Block 1, 2,3,4; Cadet Teacher 4; Home Economics Club 1,2,3,4; Volleyball Club 2,3; Physical Education Club 1,2,3.

ROSE MARIE BUSICK
Choir 4; Glee Club 1; Home Economics Club 2,4; Science Club 1; Hurricane Staff 4.

PHILIP DAVID CLARK
Choir 4; Glee Club 4; Pep Block 1,2; Driver's Club 4.

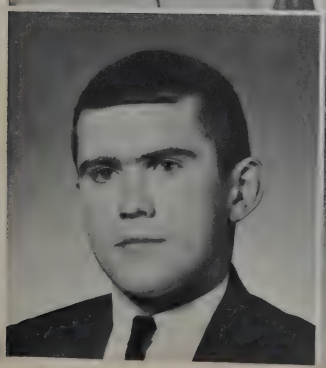

STEVEN JAMES CLARK
Choir 4; Glee Club 2; Pep Block 1,2; Track Team 1; Driver's Club 2,3,4; Industrial Arts Club 2,3,4, Officer 4; Class Officer, Vice-President 1.

PATRICIA ANN DAVID
Glee Club 1,2,3,4; Pep Block 1,2,3,4;Latin Club 2; Librarian 2,3,4; Driver's Club 4; Fu-Teachers Association 3,4; Home Economics Club 1,2,3,4; Science Club 1,2; Student Council 3,4; Hurricane Staff 3,4; Physical Education Club 1,2,3; Future Teachers Association, Vice-President 4; Latin Club Officer 2.

STANLEY PAUL DAVIS
Glee Club 1; Pep Block 1; Baseball Team 1, 2, 3, 4; Track Team 1, 2; Cross Country Club 1; Varsity Basketball 3; Driver's Club 3, 4; National Honor Society 3, 4; Science Club 1, 2, 3, 4; Industrial Arts Club 1, 2; Volleyball Club 2, 3; Yearbook Staff 3, 4; Physical Education Club 1.

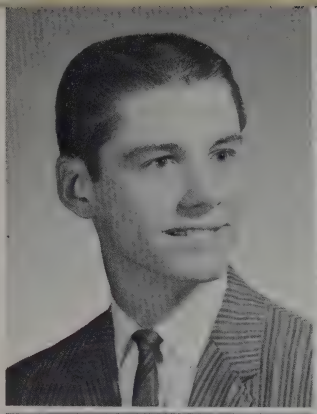

BEVERLY HELEN DeBAILLIE
Glee Club 1, 2; National Honor Society 3, 4; Home Economics Club 1, 2, 3, 4; Science Club 1, 2.

EDYTHE ELAINE DORNSEIF
Choir 4; Glee Club 1, 2, 3, 4; Pep Block 1, 2, 3, 4; Latin Club 2; Home Economics Club 1, 2, 3, 4; Physical Education Club 2, 4.

SANDRA KAY FELT
Glee Club 1, 2, 3, 4; Pep Block 1, 2, 3, 4; Latin Club 2; Librarian 1, 2, 3; Driver's Club 4; Home Economics Club 1, 2, 3, 4; Volleyball Club 3; Class Officer 1; Hurricane Staff 4; Physical Education Club 1, 2, 3, 4; Twirlers 1, 2, 3, 4.

JOYCE ELAINE FRANKE
Glee Club 1, 2, 3, 4; Pep Block 1, 2, 3, 4; Latin Club 2; Driver's Club 4; Home Economics Club 1, 2, 3, 4; Hurricane Staff 4; Physical Education Club 1, 2, 3, 4.

RICHARD BRUCE FUESS
Pep Block 1, 2; Latin Club 2; Track Team 2, 3; Cross Country Club 2, 3; Driver's Club 4; Science Club 2, 4; Industrial Arts Club 1; Yearbook Staff 4; Latin Club Officer 2; Science Club Officer 4.

JACQUELINE JUDY FUHRMAN
Choir 4; Glee Club 1, 2, 3, 4; Driver's Club 3, 4; Future Teachers Association 3, 4; National Honor Society 3, 4; Home Economics Club 1, 2, 3, 4; Science Club 1, 2, 3, 4; Yearbook Staff 3, 4; Science Club Secretary 3, 4.

BONITA SUE GARARD
Choir 4; Glee Club 1, 2, 3, 4; Pep Block 1, 2, 3, 4; Librarian 4; Driver's Club 4; Future Teachers Association 4; Home Economics Club 1, 2, 3, 4; Science Club 2; Volleyball Club 1, 2; Physical Education Club 1, 2, 3, 4.

SANDRA G. GATCHELL
Glee Club 1,2; Pep Block 1,2,3; Latin Club 1; Driver's Club 4; Home Economics Club 3, 4; Science Club 1; Hurricane Staff 4; Physical Education Club 1,2.

MARCIA ANN GEVERS
Glee Club 1,2,3,4; Pep Block 1,2,3,4; Cadet Teacher 2,3; Latin Club 2; Librarian 2, 3,4; Future Teachers Association 2,3,4; National Honor Society 3,4; Home Economics Club 1,2,3,4; Science Club 1,2,3,4; Volleyball Club 1,2; Physical Education Club 2,3,4; Class Officer 1,4; F. T. A. Secretary 3, President 4; Science Club Reporter 4.

KAREN SUE GRABER
Glee Club 1,2,3,4; Pep Block 1,2,3,4; Latin Club 2; Librarian 2,3,4; Driver's Club 3, 4; Future Teachers Association 3,4; National Honor Society 3,4; Home Economics Club 1,2,3,4; Science Club 1,2,3,4; Volleyball Club 1,2,4; Hurricane Staff 4; Physical Education Club 1,2,3,4; Class Officer 2,4; National Honor Society Vice-President 4.

KAY SHARON GRESLEY
Glee Club 1,2,3; Pep Block 1,2,3,4; Driver's Club 4; National Honor Society 3, 4; Home Economics Club 1,2,3; Science Club 1; Student Council 4; Yearbook Staff 4; National Honor Society, Secretary-Treasurer 4.

SANDRA MARIE GROTRIAN
Choir 4; Glee Club 1,2,3,4; Pep Block 1,2, 3,4; Librarian 3,4; Driver's Club 4; Home Economics Club 1,2,3,4; Science Club 1, 2; Volleyball Club 1,2,3,4; Yearbook Staff 4; Hurricane Staff 3,4; Physical Education Club 1,2,3,4; Pep Block Reporter 3.

REBECCA JANE HART
Choir 4; Glee Club 1,2,3,4; Pep Block 1, 2,3,4; Latin Club 2; Home Economics Club 1,2,3,4; Science Club 1; Physical Education Club 1,2,3,4; Pep Block Reporter 4.

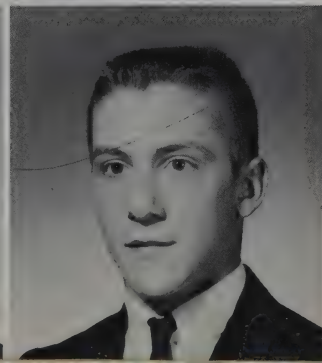

JOHN JOSEPH HARTMAN
Pep Block 2; Industrial Arts Club 3,4.

DUANE ALLEN HECKLER
Glee Club 1; Latin Club 2; Gymnastics 2; Track Team 2; Cross Country 3,4; Varsity Basketball 3,4; Driver's Club 3,4; Student Council 3; Industrial Arts Club 4; Volleyball 2,3,4; Class Officer 2; Physical Education Club 2.

RICHARD EUGENE HOBBS
Pep Block 1, 2; Latin Club 2; Gymnastics 1, 2; Baseball Team 2, 3, 4; Track Team 1, 2; Driver's Club 3, 4; Future Teachers Association 4; Latin Club Representative 2.

SHARON ANN HOCKEMEYER
Glee Club 1, 2, 3, 4; Pep Block 1, 2, 3, 4; Driver's Club 3, 4; National Honor Society 3, 4; Home Economics Club 1, 2, 3, 4; Yearbook Staff 4; Hurricane Staff 3, 4; Physical Education Club 1, 2, 3, 4; Pep Block Secretary 4; Home Economics Club President 4.

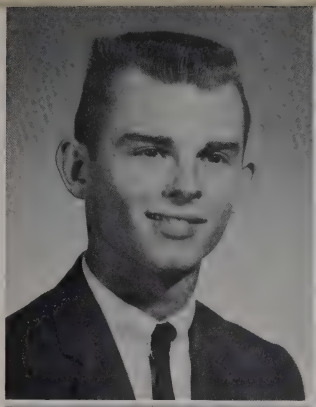

THOMAS LYNN HOLLE
Pep Block 1, 2; Gymnastics 2, 3, 4; Driver's Club 2, 3, 4; Industrial Arts Club 1, 2, 3, 4; Physical Education Club 1, 2, 3, 4.

DENNIS LAUERN JEFFREY
Senior Band 1; Pep Block 1; Driver's Club 3, 4; Science Club 2, 3, 4; Industrial Arts Club 1; Yearbook Staff 2; Physical Education Club 1, 2.

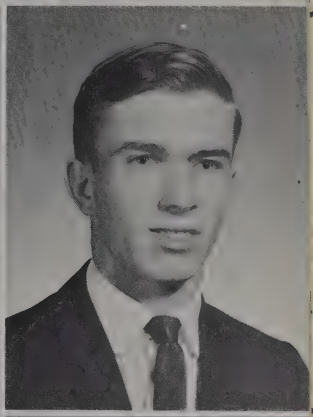

JAMES ALLEN KISSEL
Latin Club 2, 3; Driver's Club 4; Future Teachers Association 4; Science Club 3, 4; Industrial Arts Club 1; Latin Club Officer 3.

KARLANN KOENEMANN
Glee Club 1, 2, 3; Pep Block 1, 2, 3, 4; Driver's Club 4; Home Economics Club 1, 2, 3, 4; Science Club 1; Hurrican Staff 4.

JAN THAD LEPPER
Pep Block 1, 2; Baseball Team 3; Track Team 1, 2, 3, 4; Cross Country Club 4; Driver's Club 2, 3, 4; Industrial Arts Club 1, 2, 3, 4; Physical Education Club 1, 2.

DAVID RICHARD LINKER
Driver's Club 3, 4; Industrial Arts Club 2, 3, 4.

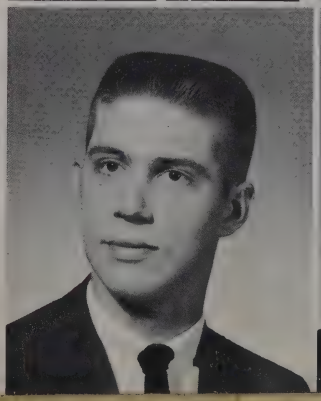

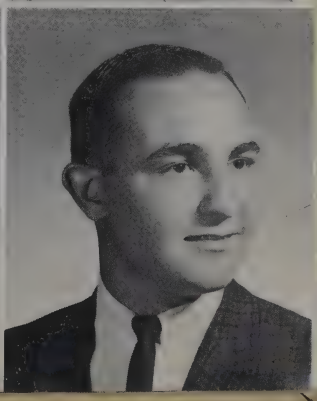

MARILYN DEE LINKER
Choir 3,4; Glee Club 1,2,4; Pep Block 1, 2,3; Driver's Club 3,4; Home Economics Club 1,2,3,4; Volleyball Club 3,4; Physical Education Club 1,2,3,4.

DEE ANN LYBARBER
Choir 3,4; Glee Club 1,2,3,4; Senior Band 1,2,3,4; Latin Club 2; Librarian 3,4; Driver's Club 3,4; Home Economics Club 1,2, 3,4; Science Club 1,2; Student Council 1; Hurrican Staff 4; Physical Education Club 1, 2,3; Twirlers 1,2,3,4; Home Economics Secretary 4; Band Vice-President 4.

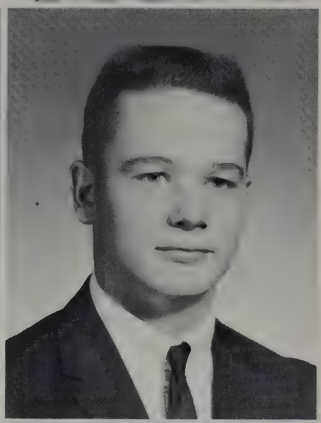

LINDA MARQUARDT
Choir 4; Glee Club 2,3; Pep Block 2; Home Economics Club 1,2; Physical Education Club 2.

RICHARD MELCHER
Pep Block 1,2; Driver's Club 3,4; Industrial Arts Club 1,2,3,4; Physical Education Club 1,2.

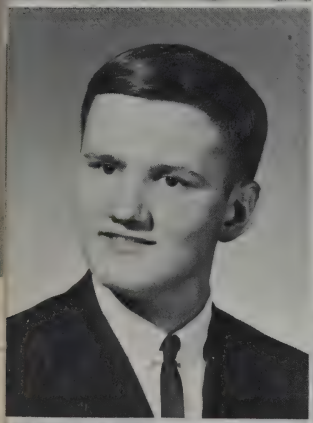

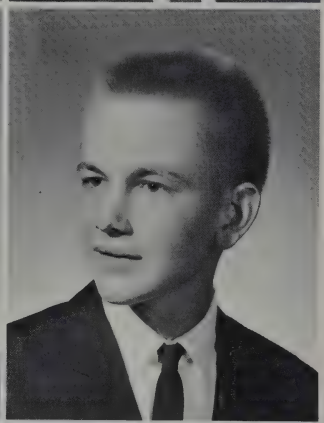

JERRY RAY MEYER
Pep Block 1,2; Baseball Team 1; Track Team 1,2,3; Cross Country Club 2,3; Driver's Club 3,4; Science Club 1; Industrial Arts Club 1,2,3,4; Physical Education Club 1.

WILLIAM ALLEN MEYER
Pep Block 1,2; Industrial Arts Club 3,4; Physical Education Club 1.

JOHN ROBERT MOWRY
Track Team 3; Cross Country Club 3; Driver's Club 3,4; Future Teachers Association 4; National Honor Society 3,4; Science Club 4; National Honor Society President 4.

DAVID EUGENE MULLIGAN
Baseball Team 1,2,3,4; Track Team 1,2, 3,4; Varsity Basketball 1,2,3,4; Future Teachers Association 4; Science Club 4; Industrial Arts Club 4; Volleyball Club 2,3, 4; Class President 3,4.

BETTY JEAN OEHLER
Choir 3,4; Glee Club 1,2,4; Yell Leader 4; Pep Block 3; Librarian 1,2; Driver's Club 2,3,4; Future Teacher's Association 3,4; Home Economics Club 1,2,3,4; Volleyball Club 2,3,4; Physical Education Club 1,2,3,4; Twirlers 1,2; Future Teachers Association, Treasurer 4; Class Officer, 2 - Vice-President, 4-Secretary.

GEORGE ALAN PECK
Track Team 1,2; Industrial Arts Club 2,3.

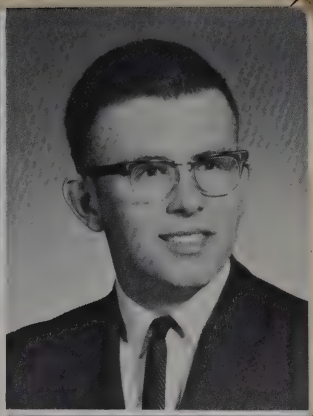

JUDITH LEE REBBER
Choir 3,4; Glee Club 1,2; Yell Leader 1, 2,3,4; Latin Club 2; Driver's Club 2,3,4; Future Teacher's Association 3,4; National Honor Society 3,4; Home Economics Club 1,2,3,4; Volleyball Club 2,3; Physical Education Club 1,2,3,4; Class Officer 3, Secretary.

JERRY TOBIN ROHRBACH
Choir 3,4; Pep Block 1,2; Track Team 1, 2,3; Cross Country Club 2; Driver's Club 3,4; Industrial Arts Club 1; Volleyball Club 2; Hurricane Staff 4; Physical Education Club 1,2.

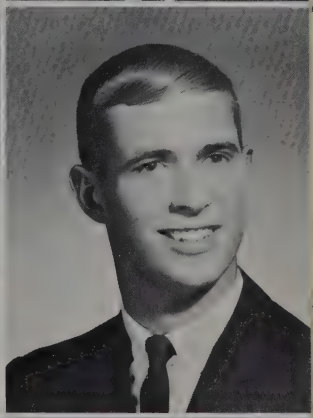

FRANCIS GALE ROTHGEB
Glee Club 3,4; Pep Block 1,2; Driver's Club 2,3,4; Student Manager 1; Industrial Arts Club 2,3,4; Physical Education Club 1.

MARJORIE ANN ROTHGEB
Choir 4; Glee Club 1,2; Home Economics Club 4; Science Club 1; Hurricane Staff 4.

CAROL ANN RUHL
Glee Club 1,2,3,4; Pep Block 2,3,4; Latin Club 2,3; Driver's Club 4; Home Economics Club 1,2,3,4; Science Club 1; Hurricane Staff 4.

RONALD LEE SAALFRANK
Baseball Team 1,2,3; Track Team 1; Cross Country Club 4; Varsity Basketball 2,3,4; Driver's Club 3,4; Industrial Arts Club 1, 2,3,4; Volleyball Club 3,4; Physical Education Club 1,2.

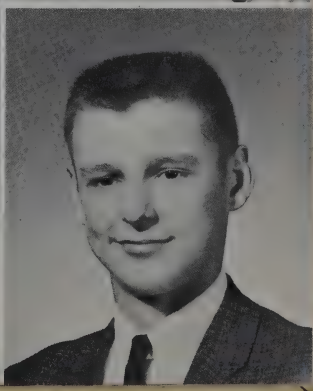

SHIRLEY JEAN SALWAY
Glee Club 2, 4; Latin Club 2, 3; Future Teachers Association 4; Home Economics Club 2, 3; Science Club 2, 3, 4.

HARRY EDWARD SCHANE
Pep Block 1; Gymnastics 2; Driver's Club 3, 4; Industrial Arts Club 1, 2, 3, 4; Hurricane Staff 4; Physical Education Club 1, 2.

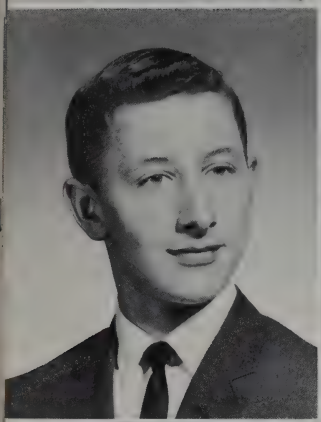

DENNIS LEE SCHEUMANN
Choir 4; Pep Block 1, 2; Driver's Club 2, 3, 4; Industrial Arts Club 1, 2, 3, 4; Physical Education Club 1, 2.

KAREN SUE SCHEUMANN
Choir 4; Glee Club 1, 2, 4; Yell Leader 2, 4; Pep Block 1, 3; Cadet Teacher 4; Librarian 2; Driver's Club 4; Science Club 1; Future Teachers Association 4; Home Economics Club 1, 2, 3, 4; Volleyball Club 2, 3; Physical Education Club 1, 2, 3, 4; Pep Block Representative; Class Officer 1.

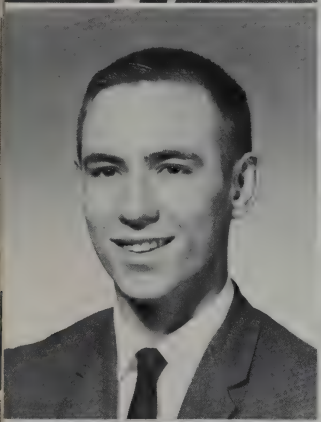

RAY DEAN SCHEUMANN
Choir 3, 4; Glee Club 2, 3, 4; Pep Block 1, 2; Baseball Team 2, 3; Driver's Club 3, 4. Industrial Arts Club 1, 2, 4; Hurricane Staff 4; Physical Education Club 1, 2.

DONALD EUGENE SCHULLER
Choir 4; Glee Club 4; Pep Block 1; Driver's Club 2, 3, 4; Industrial Arts Club 1, 2, 3, 4; Physical Education Club 1; Industrial Arts Club President.

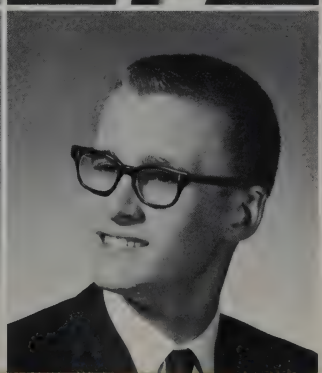

VIVIAN MARIE SCHULLER
Glee Club 1, 2, 3, 4; Pep Block 1, 2, 3, 4; Librarian 2, 3, 4; National Honor Society 3, 4; Home Economics Club 1, 2, 3; Science Club 1, 2, 3, 4; Volleyball Club 3; Physical Education Club 1, 2, 3, 4.

RAYMOND ALLEN SIMONS
Senior Band 1, 2, 3; Dance Band 1, 2; Gymnastics 2, 3, 4; Track Team 1, 2, 3, 4; Cross Country Club 1, 2, 3, 4; Driver's Club 3, 4; Student Manager 2, 3, 4; Physical Education Club 1, 2, 3, 4.

DAVID SPENSER SMITH
Glee Club 1, 2, 3, 4; Senior Band 1, 2, 3, 4; Dance Band 3; Driver's Club 3, 4; Science Club 3; Industrial Arts Club 3, 4; Class Officer 1, 2.

SUSAN ELAINE SMITH
Choir 3, 4; Glee Club 1, 2, 3, 4; Pep Block 1, 2, 3, 4; Cadet Teacher 4; Librarian 2; Driver's Club 4; Future Teachers Association 4; Home Economics Club 1, 2, 3, 4; Physical Education Club 1, 2, 3, 4; Pep Block Vice-President 4; Home Economics Club Secretary 4.

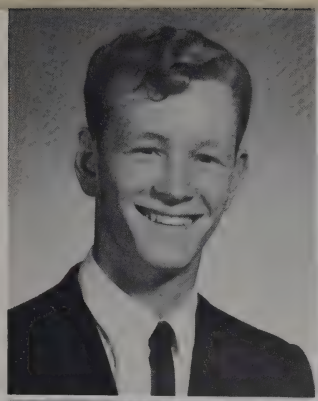

THOMAS LYNN SPRINGER
Choir 4; Glee Club 2, 3, 4; Pep Block 1; Track Team 2; Cross Country Club 1, 2; Driver's Club 2, 3, 4; Student Manager 2; Physical Education Club 1.

STEPHEN W. STOPPENHAGEN
Glee Club 2, 3, 4; Pep Block 1, 2; Track Team 1; Driver's Club 3, 4; Industrial Arts Club 4; Physical Education Club 1, 2; Industrial Arts Club 4; Physical Education Club 1, 2; Industrial Arts Club Officer 4.

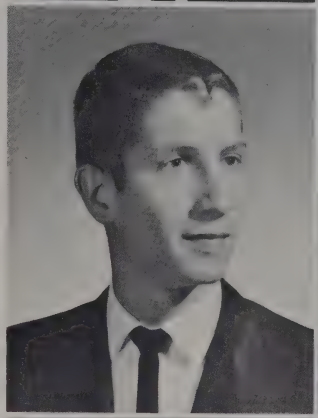

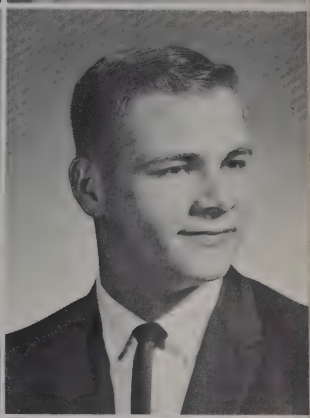

JEAN MARIE TYLER
Glee Club 1, 2, 3, 4; Senior Band 1, 2, 3, 4; Dance Band 1, 2, 3, 4; Latin Club 2, 3; Driver's Club 4; Future Teachers Association 3, 4; National Honor Society 3, 4; Home Economics Club 1, 2, 3, 4; Science Club 1, 2, 3, 4; Science Club Officer 4; Future Teachers Association 4; Band Librarian 1, 2, 3, 4.

RICHARD ALLAN WIEHE
Driver's Club 3, 4; Industrial Arts Club 1, 2, 3, 4; Officer 3.

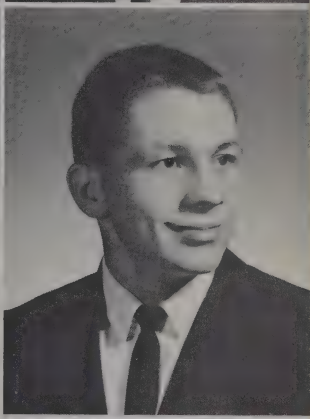

JON AMOS YOUSE
Choir 1, 2, 4; Glee Club 1, 2, 3, 4; Senior Band 1, 2, 3, 4; Dance Band 1, 2, 3, 4; Pep Block 1; Latin Club 2; Gymnastics 1, 2; Baseball Team 1, 3; Track Team 1, 2; Cross Country Club 1, 2; Driver's Club 3, 4; Hurricane Staff 3; Physical Education Club 1, 2; Band Librarian 1, 4.

JAMES FRANKLIN ZELT
Gymnastics 2; Baseball Team 1, 3, 4; Track Team 2; Varsity Basketball 3, 4; Driver's Club 3, 4; Student Council 2; Industrial Arts Club 1, 2, 4; Volleyball Club 2, 3, 4; Industrial Arts Club Officer 4.

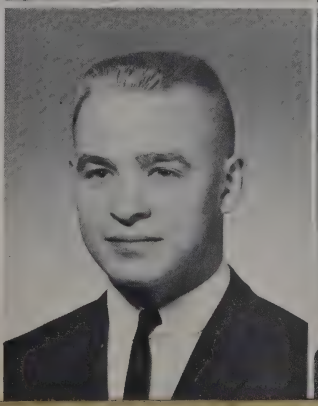

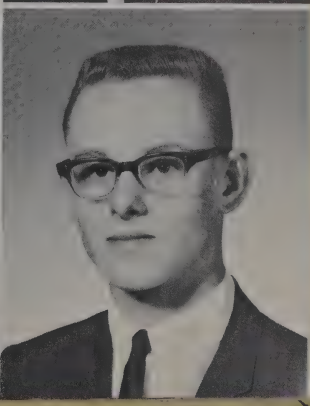

Most Popular

Sandy and Jim

Best All Around

Karen and Phil

Most Likely To Succeed

Jean and John

Wittiest

Paulana and Tom

Friendliest

Susie and Steve

Most Athletic

Diane and Dave

Most Attractive

Judy and Duane

Best Sport

Marcia and Stan

ANTIOCH GIVES
FOR MOAGLANE

Under Classmen

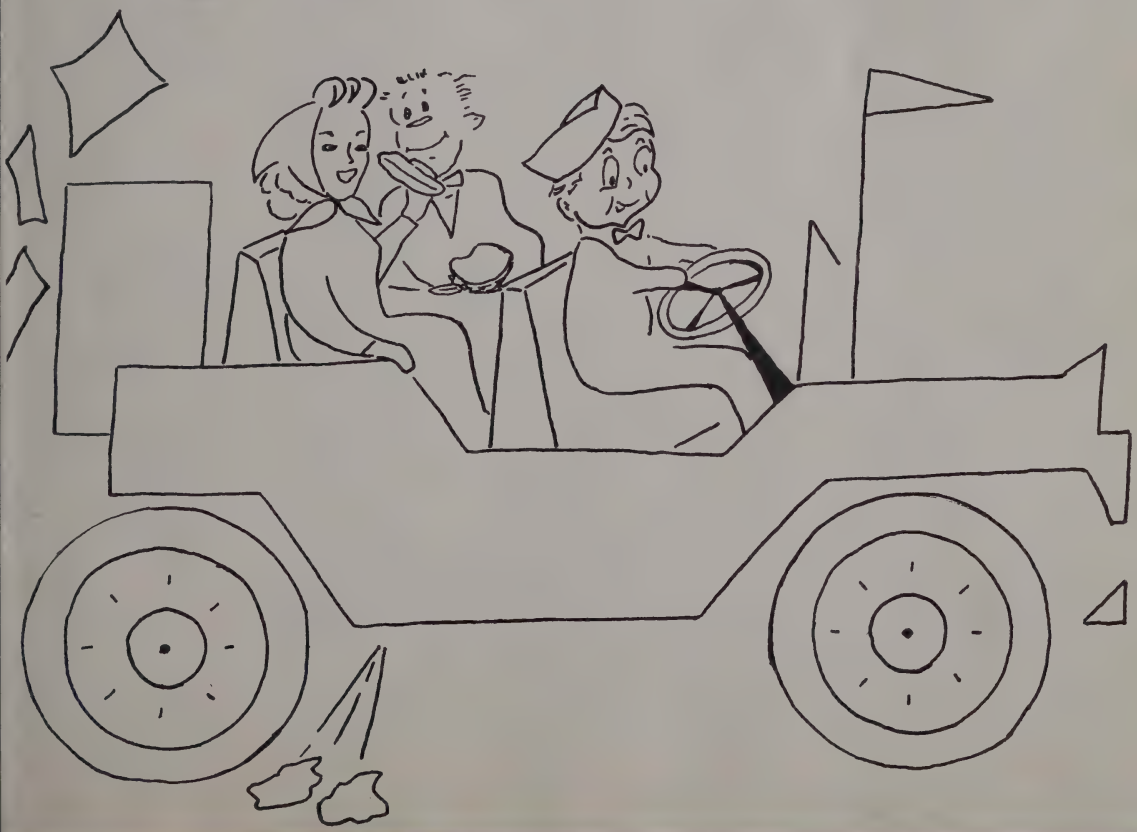

Eleventh Grade

CLASS OFFICERS

President: Tim Mueller

Vice-President: Mary Metheny

Secretary: Sheryl Daugherty

Treasurer: John Peterson

Sponsors: Mr. Owen and Mr. Sholund

Mike Anderson
Rick Aspy
Vickie Bailey
Nick Beckman
Karen Benzinger

Linda Bergdall
Connie Bullerman
Ruth Cagnet
Sheryl Daugherty
Connie Deister

Alan Doctor
Lynn Doctor
Barry Doege
Rick Dumford
John Fast

Stan Fuhrman
Lynne Gottschalk
Pam Griebel
Dan Harkless
Pam Harp

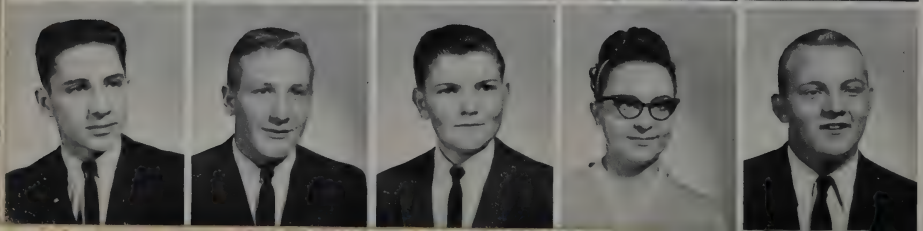

John Hobbs
Jerry Hoffman
Joel Hoffman
Sandy Hook
Don Hormann

Steve Horman
Caryl Johnson
Janis Johnson
Phyllis Jones
Gary Koenemann

Cindy Linker
Linda Linker
Marsha Linnemier
Kip Luginbill
Sally Lydy

Verna Macke
Larry Mattingly
Craig McIntosh
Mary Metheny
Diane Meyer

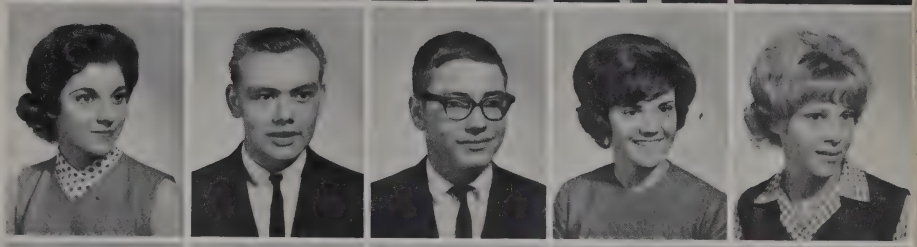

Linda Mix
Tim Mueller
Dick Nelson
Richard Parke
John Peterson

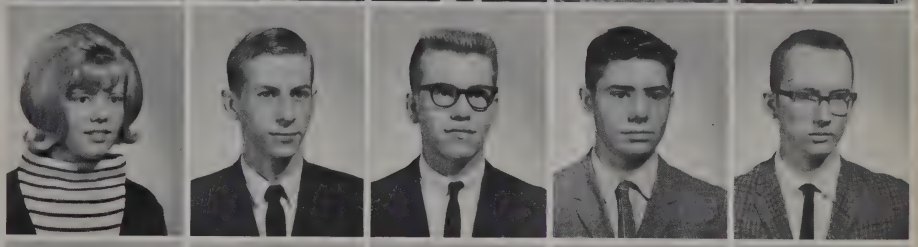

Richard Roth
Helen Ruhl
Larry Schane
Keith Scherer
Larry Scherer

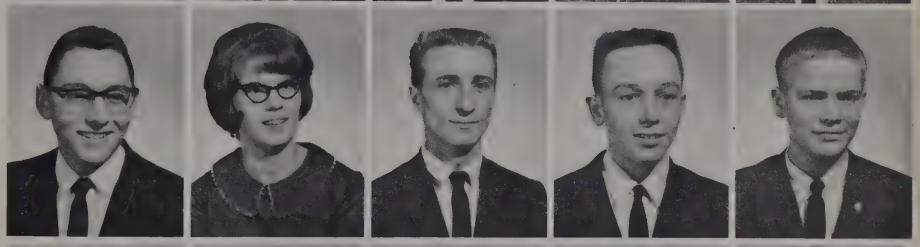

Don Scheumann
Arnold Schlaudroff
Steve Schroeder
Virgil Shive
Terry Springer

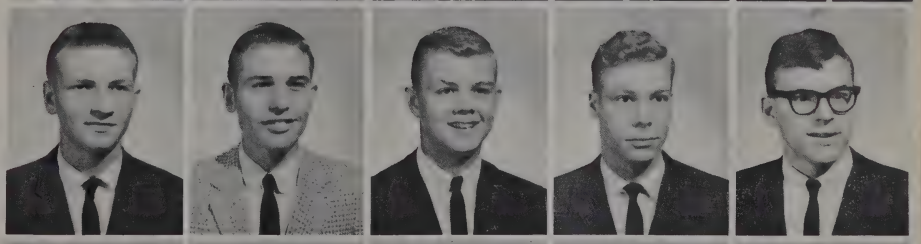

Carol Sommers
Dianne Weaver
Craig Werling
Susan Wierfeldt
Jim Wilkinson

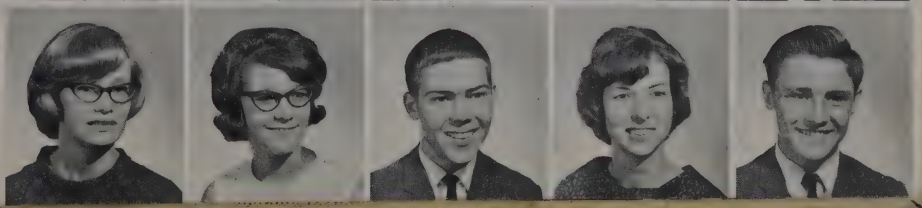

Tenth Grade

CLASS OFFICERS

President: Jim Reinking

Vice-President: Dan Wietfeldt

Secretary: Susan Kimberlin

Treasurer: Art Hughes

Sponsors: Mr. Sadler and Mr. Rose

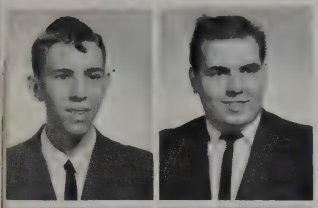

Terry Anderson
Jim Baker

Richard Baker
Mary Bearman
Garth Beerman
Paulette Beerman
Randy Beerman

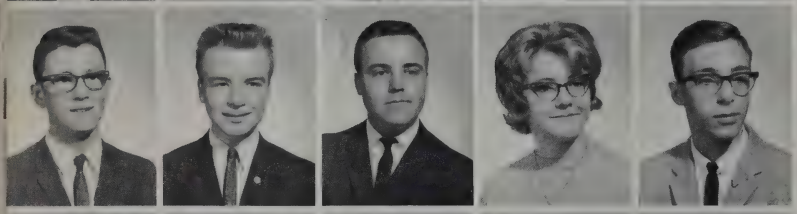

Wayne Benzinger
Lorenz Bleeke
Don Boenker
Lois Bowers
Eddie Bullerman

Leonard Bultemeier
Bill Bultemeier
Carl Busz, Jr.
Jim Cagnet
Louis Clay

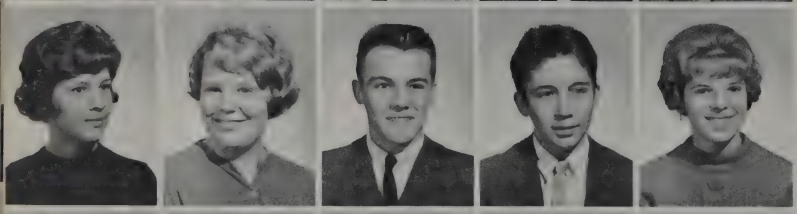

Mary DeKoninck
Becky Diemer
Tom Dietrich
Gregg Doctor
Sharon Doctor

Joyce Ellenberg
Judy Ellenberg
Gerry Franke
Pam Genth
Connie Gevers

Bob Graft
Jim Gresley
Jean Gresley
Kenneth Hanke
Ann Hobbs

Margo Hobbs
Dennis Hockemeyer
Duane Hockemeyer
Bonnie Holle
Colleen Holle

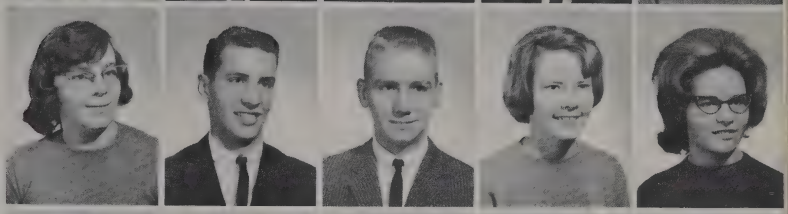

Mike Horman
Gloria Huffman
Art Hughes
Beverly Jones
Bob Jones

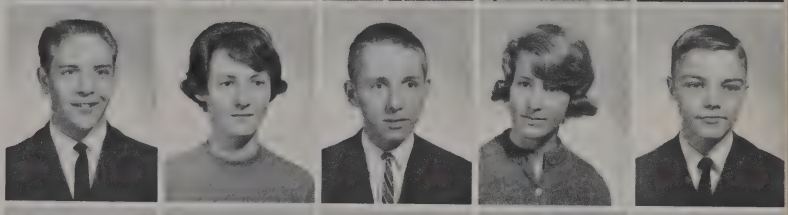

Sue Kimberlin
Linda Lengerich
Rex Lepper
Philip Marquardt
Cheryl Nycum

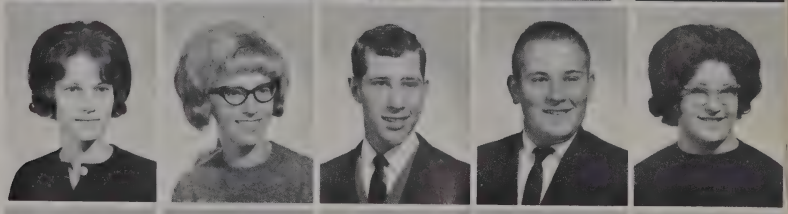

Diane Peck
Gregg Perry
Lynn Reichhart
Jim Reinking
Diane Rohrbach

Doane Rohrbach
Jerry Saalfrank
Mike Saalfrank
Garry Schane
Bruce Scherer

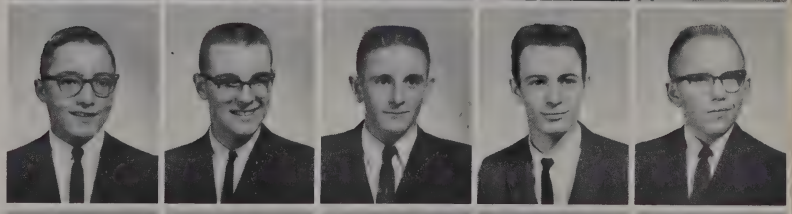

Michael Scheumann
Susan Shelburne
Cal Smith
William Sommers
Virginia Sprague

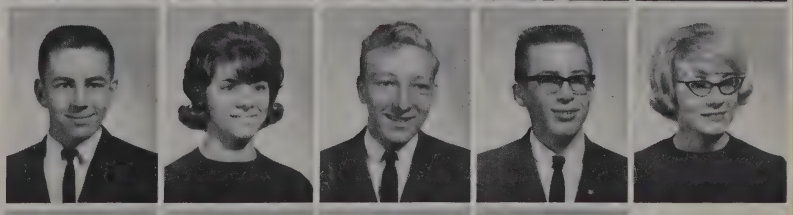

Denny Springer
Dan Wietfieldt
Dale Wilkinson
Stan Zelt

Ninth Grade

CLASS OFFICERS

President: Bob Wiegman

Vice-President: Debbie Knipstein

Secretary: Beverly Griebel

Treasurer: Debbie Metheny

Sponsors: Mrs. Herderhorst and Mr. Marker

Mike Allen
Suzanne Baker
Sydney Barker

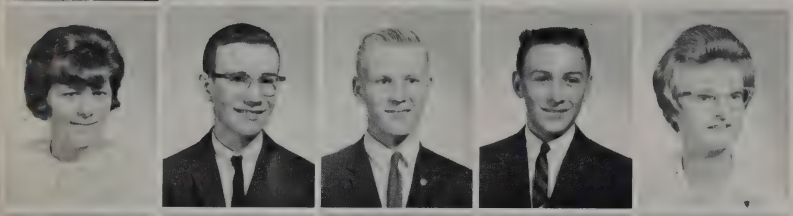

Mary Beckman
Doug Beerbower
Mike Benzinger
Gale Bradtmueller
Wanda Brouwer

Joyce Bultemeier
Jerry Burkamp
Colleen Buuck
Don Buuck
Paul Cagnet

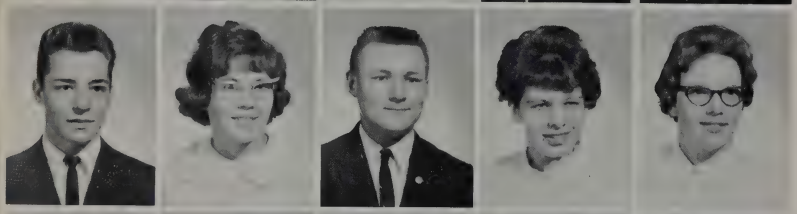

Bruce Davis
Becky Doctor
Duane Doctor
Diana Edwards
Karen Franke

Norma Franke
Duane Franz
Virginia Fuess
Larry Fuhrman
Larry Gibson

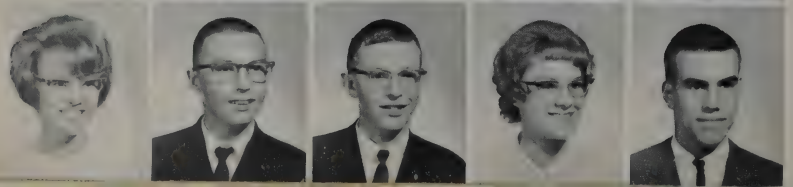

Beverly Griebel
Gary Guenin
Ward Guenin
Janice Hanke
Eddie Harris

Bernard Hart
Marvin Haugk
Jane Heckler
Jim Hobbs
Annette Hoffman

Mark Hoffman
Dave Hormann
Edward Hormann
Cindy Hurt
Linda Hurt

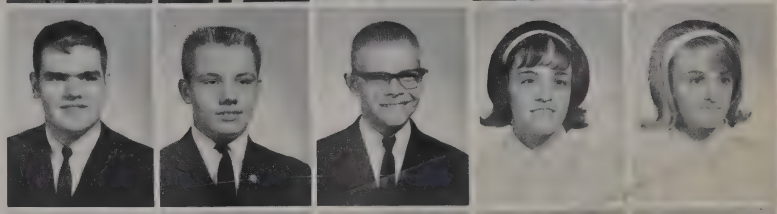

Rita Kennerk
Darrel Knipstein
Debbie Knipstein
Dan Koeneman
Maureen Lepper

Larry Marquardt
Debbie Metheny
Peggy Newhouse
Sandy Pate
Terry Pattee

Janine Rebber
Darry Reinhart
Cherie Relue
Kenn Reynolds
Kirk Rohlfs

Alice Schlaudroff
Stan Schmidt
Sue Schnepp
Byron Schubert
Janet Springer

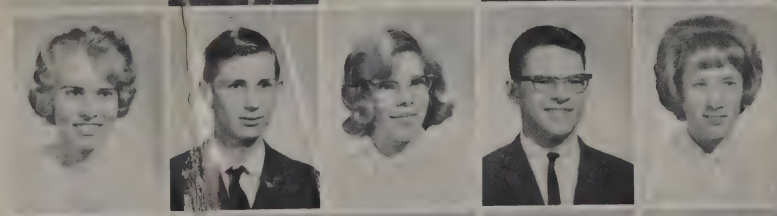

Paul Tyler
Linda Veit
Robert Wiegman
Randy Walters
Joy Werling

Fred Wiehe
Dan Wirges
Steve Winters
Kathryn Youse
Janet Zelt

Eighth Grade

CLASS OFFICERS

President: Gary Trump
Vice-President: Ricky Weaver
Secretary: Jan Hoffman
Treasurer: Tammy Metheny (absent)
Sponsors: Mrs. Conrad and Mr. Rogers

Penny Allen
Mike Bailey
Pat Baker

Paul Beerman
Roxie Beerman
Peggy Bell
Georgia Brown
Cynthia Clarke

Gerald Colter
Linda Counterman
Charles Davis
Susan Felt
Bobby Fuess

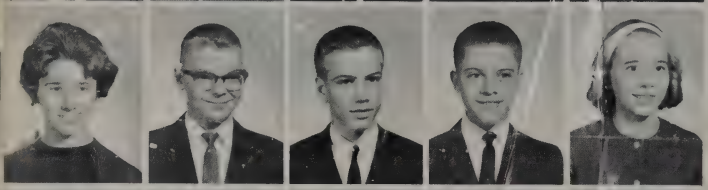

Patricia Fuller.
Stephen Guenin
David Harris
Gary Helmke
Jan Hoffman

Marcia Huffman
Keith Johnson
David Jones
Linda Linnemeier
Marva Logan

Patty Malson
Tamara Metheny
David Mix
Ellen Perry
Rex Reinhart

Mary Schane
Mike Smith
Sherry Steed
Gary Trump
Ricky Weaver

Seventh Grade

CLASS OFFICERS

President: Debra Logan

Vice-President: Charles Peterson

Secretary: Sheryl Saalfrank

Treasurer: Jayne Gottschalk

Sponsors: Mrs. Owens and Mr. Wehrmeister

C. F. EMLING COMPANY
Institutional Food Specialties
2305 W. Erie Street
Chicago, Illinois 60612

Maxine Armstrong
Kristie Beerman
Douglas Brouwer

Susan Brown
Ginger Brown
Michael Busz
Charles Colter
Danny Daniels
Wallace Daniels

William Emberlin
Dennis Fast
Diana Gibson
Jayne Gottschalk
Shelia Guenin
Diane Harkless

Janice Harp
Jeffrey Hoeppner
Michael Hoskins
Charles Johnson
Nancy Johnson
Bruce Linker

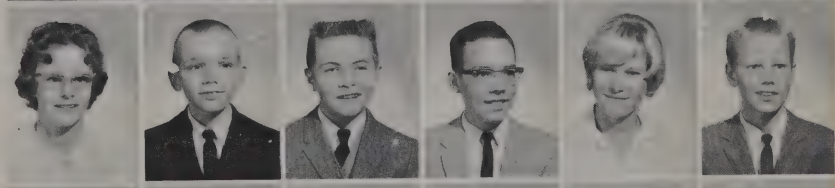

Debra Logan
Terry Meyers
Marilyn Perry
Mahlon Pierce
Neil Reynolds
Rick Ridenour

Theresa Roe
Kent Rohlfs
Sheryl Saalfrank
Sharon Salway
Kerry Smith
Sharon Smith

Lila Somers
Allan Springer
James Spuller
Shawn Welty
Susan Wiehe
Keith Winters

Sixth Grade

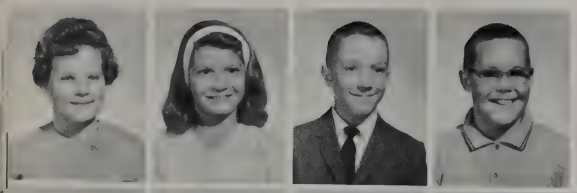

Jean Ball
Rusty Brown
Brace Clark
William Clarke

Larry Davis
Jeanie Danials
Diana Fuelling
Donna Fuelling
Cindy Gibson
Lois Guenin

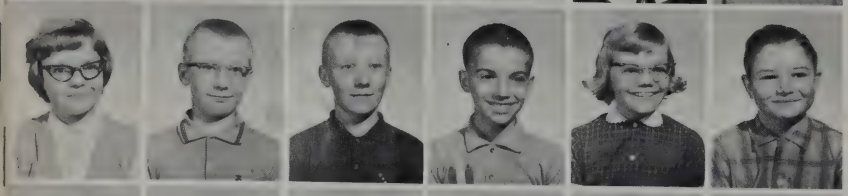

Sheryl Guenin
Don Hamrick
Ron Hamrick
Duane Helmke
Jenny Hoeppner
Jeffrey Hoffman

Cheryl Huffman
Howard Hughes
Steve Hurt
David Jeffrey
Jim Jones
Curt Linker

Darrel Parkes
Sherry Paxton
Alan Perry
Pam Pyle
Rita Reinhart
Joyce Reynolds

Greg Relue
Gary Ridenour
William Schlemmer
Lon Schnepp
Janet Smith
Sandy Smith

Thomas Snider
Glenn Sommer
Marilyn Thornell
Ann Trump
Lana White
Judy Wilson

Fifth Grade

Doyle Allen
Patty Beerman

Walter Brown
Christine Clay
Dean Depew
Danny Gerardot
Belinda Gibson
Susan Goss

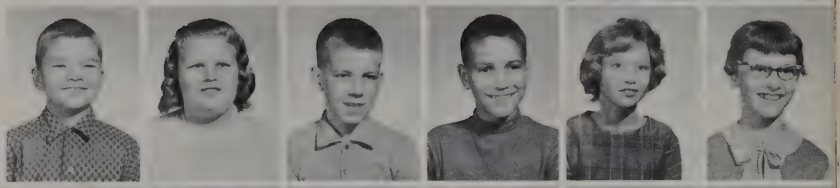

Sharon Griebel
Dennis Hankins
Leslie Hoffman
Melissa Johnson
Steve Johnson
Allan Jones

Robert Keister
Joe Knefelkamp
Melissa Metheny
Mike Meyers
Pam Morgan
Faye Morton

Marjorie Mowry
Gary Parke
Scott Pate
Dahlon Pierce
Cindy Roe
Sally Rothgeb

Peggy Schubert
Gayle Schuster
Ray Scott
Debbie Smith
Jerry Smith
Linda Smith

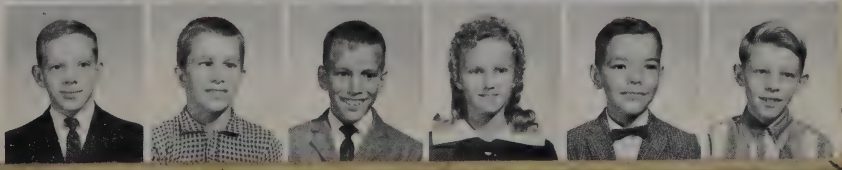

Walter Smith
Gordon Stout
Doug Trump
Bonnie Wells
David Whitenack
James Winters

ZINTSMASTERS MOTORS
Decatur, Indiana

BROUWER'S MARATHON OIL CO.
Monroeville, Indiana

Fourth Grade

Debra Allen
Cathy Aspy
Sandra Baker
Dale Ball

Roger Beerbower
Jeffrey Bosler
Kerry Bowling
Betty Brown
Lucinda Brown
Debra Counterman

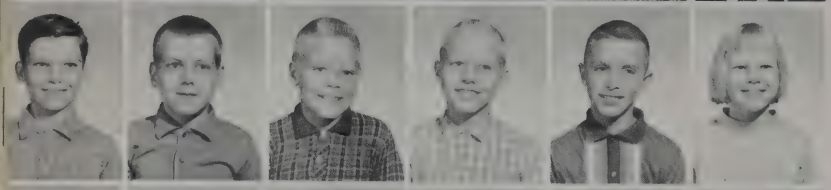

Ronald Daniels
Gary DePew
Cliff Emberlin
Greg Emberlin
Donald Fuess
Andrea Griebel

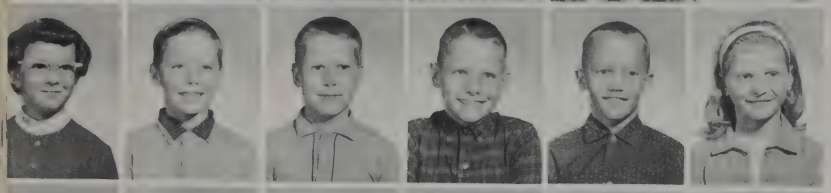

Carla Griebel
Donald Hankins
Larry Haugh
Robert Hughes
Donald Jones
Pamela Knefelkamp

Rondall Knight
Janet Morton
Patricia Mowry
Terry Newhouse
Thomas North
Debra Paxton

Judy Pratt
Harry Pyle
Candice Rohlfs
Jacob Schlemmer
Robert Scott
Cynthia Smith

David Smith
Dennis Smith
Bradley Snider
Randy Sommer
Sharon Stout
Sammy Wilson

Third Grade

Lena Armstrong
Timothy Bailey

David Ball
Debra Ball
Denis Bowling
Ward Braaten
Kevin Clark
Bill Colter

Gary Daniels
Monty Dodge
Kevin Emenhiser
Bradley Goss
Karen Helmke
Matt Hoeppner

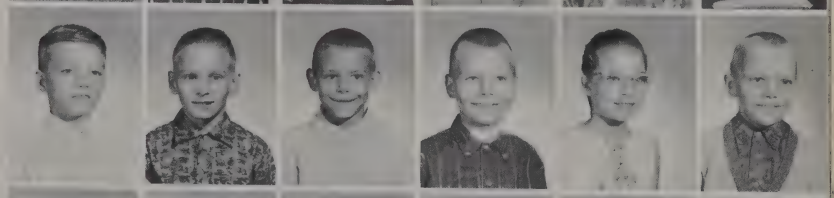

Arden Hoffman
Larry Hoffman
Linda Horman
Victor Hovarter
Carol Huffman
Jane Hughes

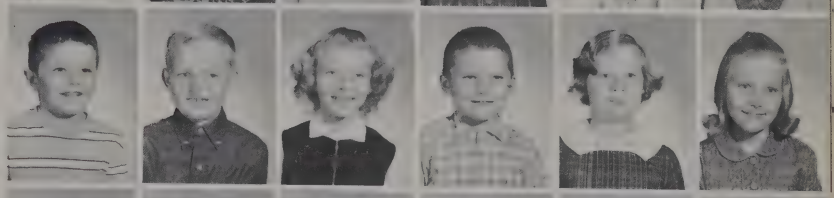

Hamilton Hurt
Leland Metheny
Sandra Meyers
Kathleen Myers
Barbara Newhouse
Roberta Pyle

Ken Reinhart
Kay Reynolds
Charlene Ridenour
Kathy Roe
Janice Scott
Charlene Sheets

Rhonda Sheets
Edna Smith
Larry Smith
Marjorie Smith
Robert Smith
Victoria Smola

Michele Snider
David Staadt
Loretta Stout
Jackie Wilson
Russell Wolfe
Debra Zobel

Second Grade

CLEM'S MARKET
Groceries, Meats, & Produce
Monroeville, Indiana

Gregory Aspy
Kim Bailey
Judy Brown
Rory Brown
Edward Bustos

Kathryn Carnes
Sheryl Daniels
Donna Jo Emerick
Dianne Griebel
Thomas Griebel

Myra Guenin
Nancy Hoffman
Gene Horne
Danny Hoskins
Michael Johnson

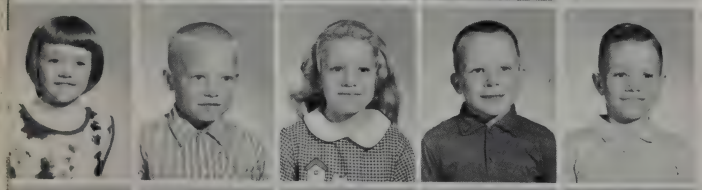

Paula Kessinger
Robin Knefelkamp
Sheila Knight
Michael Morton
Kenneth Parke

Donald Pratt
Richard Salway
Barbara Smith
Richard Smith
Lita Sommer

Cynthia White
Marie Whitenack
Gregory Wilkinson
Johnny Wilson
Donald Winters
Najaha Wolfe

First Grade

Rickey Bailey
Mark Beerman
Gary Biehold
Roger Boese
David Braaten

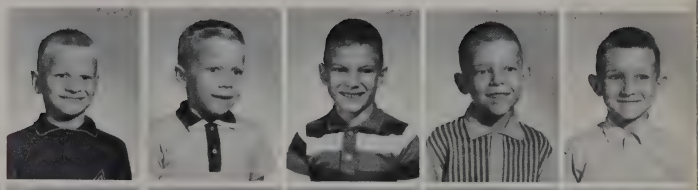

Charles Brown
Greg Carnes
Brenda Close
David Collins
Lee Daniels
Bryan Enterline

Sharon Felt
Danny Fitch
Bradford Frank
Garry Gatchell
Bradley Hamrick
Dan Hankins

Bill Harp
Sandra Hobbs
Susan Hobbs
Brian Hoeppner
Rodney Horne
Carl Johnson

Melinda Johnson
Wayne Johnson
Kathryn Kessinger
Luther Mock
Mike Parke
Jerome Pettibone

Nancy Snider
Lori Sommer
Julie Spuller
Debra Tomlinson
Kurt Wolfe
John Wood

David Priest
Michelle Rothenbuhler
Cheryl Smith
Gary Staadt
Debra Stacy
Kim Storm

Dale Ames
Pamela Bailey
Fred Converse
Lynn Frasure
Tom Gephart

Roger Smith
Jim Stephenson
Douglas Webster
Tom Woodruff
Brenda Zimmerman

Carol James
Debra Lopshire
Vicky Otis
Dennis Phovemire
Nancy Presley

Special Education

At The Hop

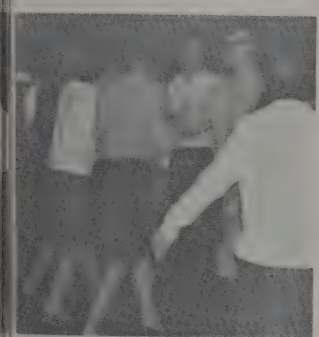

Activities

Moonlight

Queen Mary
Escort Dick

Princess Linda
Escort Steve

And Roses

Princess Connie
Escort Joel

Princess Pam
Escort John

Princess Carol
Escort Dick

Honor

Sandra Hook and Gary Koenemann receive science grants to Purdue for this summer.

Hildegarde Bleeke and Gary Koenemann receive Mathematics and science awards respectively.

Judy Rebber and Stan Davis receive citizenship awards of Senior class this year.

Sharon Hockemeyer receives Hurricane editor award.

Marcia Gevers receives most outstanding senior F. T. A. member award.

Hildegarde Bleeke and Jean Tyler were co-valedictorians of the senior class.

Jean Tyler receives the John Phillip Sousa and Arion band award.

Bob Graft was given the art award.

Karen Graber and Jean Tyler received county P. T. A. scholarships.

Jean Tyler, Karlann Koenemann and Sharon Hockemeyer took first, second and third, respectively in the dress review.

Band awards were received by the band members.

Day

Pam Harp, Sheryl Daugherty, Sandra Hook, John Hobbs and Dave Mulligan were inducted into the National Honor Society.

Students achieving the highest grades for their class were this year: Joy Werling, Ken Reynolds, 9th; Beverly Jones, Dan Wietfeldt, 10th; Mary Metheny, Gary Hoenemann, 11th; Karen Graber, Stan Davis, 12th grade.

Marcia Gevers received the Crisco homemaker award.

Diane Braun and Beverly DeBaillie received outstanding business department awards.

Yearbook Staff awards were received by Pam Griebel, Junior Editor; Jackie Fuhrman, Editor; Sharon Hockemeyer, typist; Kay Gresley, typist; Stan Davis, Business Manager; Diane Braun, Advertising Manager; Dick Fuess, helper; Sandy Grotrian, typist; Rick Dumford, Junior Advertising Manager; and Gary Koenemann, Junior Business Manager.

Librarians received awards for working in library. Pat David was head Librarian.

Dee Ann Lybarger, Jean Tyler, Dave Smith and Jon Youse received Senior Band Sweaters.

Connie Deister and Carol Johnson were appointed Safety Council.

Awards

Jim Reinking and Ray Simons accepting the trophy for Hoagland winning the Cross Country Meet.

Gymnastics awards were given to Ray Simons and Tom Beckman.

John Peterson, B-team trophy; Ron Saalfrank, Varsity free-throw trophy; Dave Mulligan, trophy for rebounds and outstanding senior athlete.

Varsity cheerleading awards were received by Mary Metheny, Karen Scheumann, Judy Rebber and Betty Oehler.

"B" cheerleading awards were given to Janet Zelt, Virginia Sprague and Connie Gevers.

Industrial Arts Awards

Marcia Gevers received the National Honor Society, Future Teachers Association and Student Council scholarship.

Jean Tyler was awarded the Betty Crocker Homemaker Award.

Hildegarde Bleeke and John Mowry receive the local PTA Scholarship.

COMPLIMENTS OF

The Graduating Class Of 1965

"To Gain Knowledge Is to Prepare For Success"

OUR MANY THANKS TO THE FACULTY

FOR THEIR PATIENCE AND UNDERSTANDING

AND

THE BEST OF LUCK TO THE SENIORS OF 1966

ROW ONE: Mike Sandbank, John Hobbs, Beverly Gilbert, Lynne Reichhart, Bev Jones, Cherie Rehe, Linda Linnemeier, Jan Huffman, Penny Allen, Peggy Newhouse, Debbie Metheny, DeeAnn Lybarger, Virginia Sprague. ROW TWO: Marsha Linnemeier, Tim Mueller, Ruth Cagnet, David Harris, Steve Guenin, Douglas Beerbower, Mike Horman, Jim Hobbs, Bruce Davis, Ed Harris, Dave Smith, Jim Cagnet, Steve Winters, Margo Hobbs, Gale Bradtmueller, Karen Reynolds, Sandy Pate, Craig McIntosh, Lynne Gottschalk, Buck Dumford, Mary Metheny. ROW THREE: Pam Harp, Marva Logan, Virginia Fuest, Colleen Hollie, Gregg Perry, Dan Hardest, Paul Tyler, Mike Allen, Larry Mattingly, Paulette Beerman, Ann Hobbs, Jane Heckler, Garth Beerman, Gerald Colter, Gary Heinke, Mr. Huffman, Director; Keith Johnson, Art Hughes, Randy Beerman, David Jones, Georgia Brown, Joel Huffman, Jon Young, Jean Tyler.

Senior Band Officers

Junior Band

JUNIOR BAND OFFICERS

FRONT ROW, left to right: Keith Winters, Rusty Brown, Debra Logan, Sheryl Saalfrank.
BACK ROW: Bruce Linker, Charles Peterson.

Beginner Band

Stage Band

SMITTY'S MARATHON OIL CO.
121 S. Water Street
Monroeville, Indiana

Twirlers

Glee Club

ACCOMPANIST

Virginia Sprague

Fifth & Sixth Grade Choir

Senior Choir

DIRECTOR
Mr. Huffman

Junior Choir

Future Teachers of America

INDUSTRIAL ARTS CLUB

CADET TEACHERS

ASTRONOMER'S CLUB

Home Economics Club

Science Club

Latin Club

Driver's Club

Student Council

National Honor Society

ROW ONE:
Kay Gresley
John Mowry
Karen Graber

ROW TWO:
Mary Metheny
Arlene Beihold
Judy Rebber
Jackie Fuhrman

ROW THREE:
Bev DeBaillie
Viv Schuller
Sharon Hockemeyer
Hildebarde Bleeke

ROW FOUR:
Jean Tyler
Gary Koenemann
Stan Davis
John Fast
Marcia Gevers

Hurricane Staff

Editor:
Sharon
Hockemeyer

Reporters

FRONT, left to right:

Janet Springer
Marcia Gevers
Pat David

Becki Hart
Karen Graber
Theresa Roe

Steve Guenin
Tom Dietrich
Ed Harris
Rick Dumford

Librarians

Athleties

Gymnastics

Tom Beckman

Tom Holle

Tom Dietri

Jim Wilkinson

Tom Dietrich

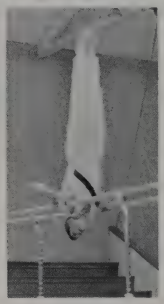

Stanley Fuhrman

Kip Luginbill

Larry Schane

Dan Wietfe

Baseball

Cross Country

Ray Simons set record of 4:32.6 for mile.

Track

Girl's Volleyball

Boy's Volleyball

Girl's Physical Education Club

Boy's Physical Education Club

Varsity Cheerleaders

Left to right:
Karen Scheumann
Judy Rebber
Mary Metheny
Betty Oehler

"B" Cheer leaders

Left to right:
Connie Gevers
Virginia Sprague
Janet Zelt

Varsity Basketball

Left to right: Stan Zelt, John Hobbs, Jim Zelt, Mike Saalfrank, Ed Harris, Denny Hockemeyer, Jerry Saalfrank, Dave Mulligan, John Peterson, Dick Nelson, Ron Saalfrank, Garry Schane and Duane Heckler.

Reserve

ROW ONE, left to right: Stan Zelt, Dan Harkless, Bruce Davis, John Hobbs, Kenn Reynolds. ROW TWO: Mike Saalfrank, Michael Scheumann, Steve Schroeder, John Peterson, Dick Nelson.

ROW ONE, left to right: Kenn Reynolds, Steve Winters, Paul Cagnet, Ward Guenin, Darry Reinhart. ROW TWO: Mr. Wehrmeister, Bruce Schubert, Bruce Davis, Mike Hoffman, Larry Marquardt, Bill Wiegman.

Freshmen

Pep Block:

COMING THROUGH LOUD AND 100 STRONG

ADVISOR: Miss Ploughe
PRESIDENT: Diane Braun
TREASURER: Janice Johnson
SECRETARY: Sharon Hockemeyer
VICE-PRESIDENT: Sue Smith

Coaches

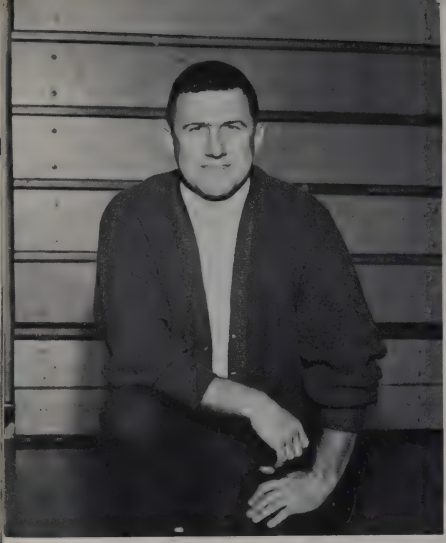

MR. MADER:
Track
Cross Country

MR. RIDER:
Gymnastics

MR. WEHRMEISTER:
Golf
7 & 8 Grade
Basketball
Baseball
Track
Freshman Basketball

MR. SHOLUND: Scorekeeper

Student Managers:
Ray Simons, Tim Mueller, Don Scheuman, Ed Bullerman, Bob Wiegman

MR. BOYER:
Varsity Basketball, Volleyball, Baseball

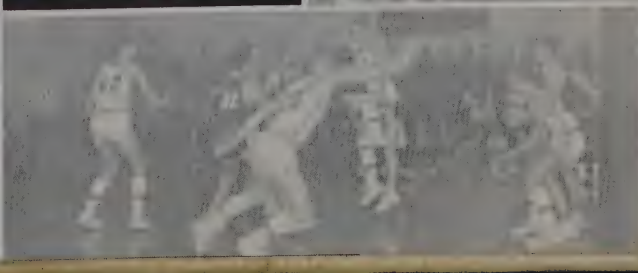

Golf Team

Left to right: Jim Wilkinson, Art Hughes, John Hobbs, Craig Werling, Randy Beerman, Terry Anderson, Gary Koenemann.

DR. O. F. HARLES

Monroeville, Indiana

Jan Lepper set record of 16.8 on High Hurdles

Ushers

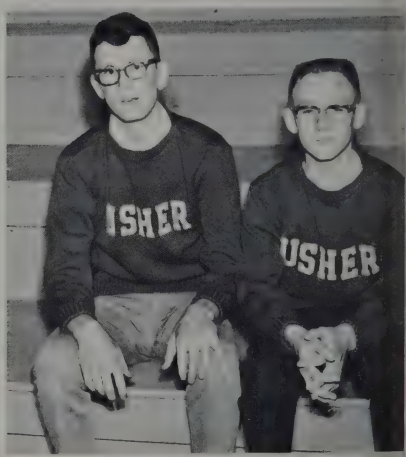

Left to Right:
Wayne Benzinger
Leonard Bultemeier

Junior High Track

Junior High Baseball Team

Junior High Cheerleaders

Left to Right: Peggy Bell, Roxie Beerman, Tammy Metheny.

Junior High Basketball Team

Season Records

YEAR	SPORTS	WON	LOST
64-65	Basketball	6	14
64	Baseball	2	2
65	Boy's Volleyball	6	1
65	Girl's Volleyball	4	4
65	Track	7	6
65	Cross Country	12	1 Country Champs
64-65	Freshman Basketball	4	5
64-65	Junior High Basketball	5	7
65	Junior High Track	0	3
64-65	Junior High Baseball	0	3
65	Golf	9	3
64-65	Gymnastics	2	5

ROBERT'S STUDIO

Photographers for Hoagland School

1014 Ewing Street

Fort Wayne, Indiana

CHARLES PURVIS DRUGS

Rexall

514 Broadway (Across From Bank)

Phone 749-1159

New Haven, Indiana

Prompt Prescription Service

Boxes - Pallets - Skids - Crates
Lumber

MONROEVILLE BOX & PALLET INC.
Monroeville, Indiana
623-6128

DAVIS HARDWARE
Phone 744-4938
7117 Decatur Road Fort Wayne, Ind.

Blue Flame Gas
Plumbing
Hardware

Power Mov
Small Engi
Sales & Se

CHARLIE'S PLUMBING & HEATING

Plumbing - Heating
Sheet Metal Work

Universal Water Softners
Meyer & Dayton Pumps

Phone 623-3863
Monroeville, Indiana

THE BEE HIVE

Chus-a-treat - Soft Cream

in

51----flavors

Sandwiches - Pizza

Monroeville, Indiana
Phone 623-3802

Also Carry-out

KELLER GRAIN, INC.

Tillman Elevator

P.O. Monroeville, Ind.

Phone 623-6003

SIX MILE PLACE

ROBISON PRINTING CO.

Business & Social Stationery

Phone 623-3309
Monroeville, Ind.

Walter Clem

FOOD LOCKER

Monroeville Indiana

SCHWARZ CITIES SERVICE

South Anthony & Decatur Road

Fort Wayne, Indiana

Ashbauchers' Tin Shop

Established in 1915

Heating--Air Conditioning

Roofing--Siding--Spouting

Awnings

Phone 3-2615 Our 50TH Year Decatur, Indiana

DIERKES IMPLEMENT SALES

"Your Massey-Ferguson Dealer"

Phone 3-3860

341 N. 13th on State Road 27-33
Decatur, Indiana

MORNINGSTAR AUTO SALES

(Home of Quality Used Cars)

G.E. (Jerry) Morningstar
Owner

957 N. 13th St. Phone 3-2046
Decatur, Indiana

Compliments of

WOLFF'S

Hardware

Appliances - Furniture

Phone - 5148

Monroeville
Indiana

744-9641 745-0963

Dehnert's Lanes

5214 Decatur Road

12 New Bowling Lanes 12

AIR CONDITIONED

Free Bowling Instructions

Your Neighborhood Bowling Center

Ball Band Boots

Key Overalls

Hake's Grocery

Hoagland, Indiana

Choice Meats

Meat Processing For Home Freezer

Open Friday 'Til 9:00

Phone 639-3711

Coveralls, Jackets, Health Aids

For Local News and School Activities

Read

Decatur Daily Democrat

Decatur, Indiana

$10.00 A Year By Mail In Adams & Allen Counties

See The 1965

Chevrolet-Chevy II
Corvair-Chevelle at

Weldon Reas Chevrolet Sales

Phone 623-6289
Monroeville, Indiana

or Phone 35-K

Herman Guenin Hoagland, Indiana

This Is Where
More People Are Buying
NEW CHEVROLETS

DECATUR SUPPLY HOUSE, INC.

140 W. Monroe Street

Decatur, Indiana 46733

DECATUR EQUIPMENT CO.
Decatur, Indiana
Farm Equipment and Trucks

Phone 32904

Compliments Of

DR. PAUL A. PURMAN

MEYERS HOME & AUTO SUPPLY
121 South Second St.
Decatur, Indiana

"Your Safety Is Our Business"

KAYSER HOUSE OF BEAUTY
5803 Old Decatur Rd.
745-7568

We give soft, natural-looking permanents you will love.

ROBERT MARQUARDT

Contracting and Sales

Monroeville, Indiana
Phone 623-3656

Compliments Of

BOHNKE FEED MILL

Rural Route # 2

Monroeville, Indiana

Phone 639-3698

BARNER STUDIO

Portrait Photography

2432 So. Calhoun St.

Fort Wayne, Indiana

Phone 744-4383

Compliments of

NIBLICK & COMPANY

Decatur, Indiana

HABEGGER SCHAFERS

114-118 N. Second Street

Decatur, Indiana

RENTZ FLORISTS
1315 W. Adams Street
Decatur, Indiana

"FLOWERS FOR ALL OCCASIONS"

HI WAY SERVICE STATION
Fritz Ellsworth
Decatur, Indiana

Phone 3-2928

BOWERS HARDWARE CO., INC.
236 W. Monroe St. Decatur, Ind.
Phone 3-2021

Free Parking While Shopping
At Our Store

R. L. BARRETT

5¢ To $1.00 Store

New Haven, Indiana

If it's worth owning
It's worth insuring

W. A. LEUENBERGER
INSURANCE AGENCY
Monroeville, Indiana

SHEETS FURNITURE CO.

152 South Second Street

Decatur, Indiana

Quality Furniture

PHIL L. MACKLIN

Sales -- Service -- Parts

Phone 3-2504

107 South First Street
Decatur, Indiana

STIEFEL GRAIN CO., INC.

217 N. First St.

Decatur, Indiana

Phone 3-3709

Farm Supplies

Sanitation

BOB'S SEWING & SERVICE CENTER
116 West Monroe
Decatur, Indiana

Adams Builders

SUPPLY INC.

- -- Cash & Carry ----

309 South 13th Street

Phone 3-3104

Decatur, Indiana

U.S. Highway 27
South

Compliments of

ART MEYER SHELL SERVICE

Monroeville, Indiana

Phone 623-3325

HUNTINGTON
LABORATORIES, INC.

Huntington, Indiana

Complete Banking Service

The First State Bank

Established 1883

Decatur, Indiana

Paul C. Veit
Maples Plant Mgr.

SCHROCK
A Tuttle Company

Liquid Fertilizer
and
Anhydrous Ammonia

Monroeville, Indiana
623-6490

CLEM HARDWARE CO.

Monroeville, Indiana

Phone 623-6118

ALLIS CHALMERS

Sales and Service

Air Flow Sheet Metal

5001 Avondale Drive

Fort Wayne, Indiana

Hoagland Warehouse

For Best Crop Results-Use

B A U G H ' S

PREMIUM PLANT FOOD

and SOIL BUILDER

Bulk or Bag

Nitrogen, Balertwine,

Grass Seeds, Chemicals

CarGill Seed Corn

Raymond Hockemeyer

Telephone 639-3777

Dear Sharon,
I've had you in my class. You always stay as good as you are now. Many times I have seen you and keep that up. Best wishes in school. Good luck in the future. Always be good to your friends.
Sincerely,
Mr. Hepten

FRANK HEBBLE'S

BARBER SHOP

Decatur, Indiana

WEMHOFF MEMORIALS
Hi-Way 27-33 North
Decatur, Indiana

Phones 3-2060 & 3-3433

THE COLONY DRESS SHOP

New Haven, Indiana

"Large in fashion,
Small in price."

KELLEY'S DRY CLEANING
Coin-Operated

Laundry and Dry Cleaning

427 N-9th Decatur, Indiana

BAUMAN'S UPHOLSTERY

623 W. Monroe St.

Decatur, Indiana
Phone 3-3767

Complete Upholstery Service

Custom-made Furniture

SHAFFER'S RESTAURANT

Home of Broasted Food

U.S. 27- & 33 Decatur, Indiana

The Name To Remember When
Fine Funeral or Ambulance Service
Is Required

ZWICK FUNERAL HOME

Robert J. Zwick

Decatur, Indiana

FERRIS BOWER
JEWELER

210 N. 2nd St.

Decatur
Indiana

Worlds above the rest!

NEW
Nocturne Star*
by Artcarved®

It's worlds ahead in its stunning design — Nocturne Star, newest of the 50 million rings made by Artcarved since 1850. See it — you'll love it. From $90.

*Trade Mark Rings enlarged to show detail

JEWELER'S IMPRINT

Authorized Artcarved Jeweler

Charles B. Dewey Insurance Agency

All Lines of Insurance
Auto, Fire, Liability, Life
For the Farm or in Town
Agent and Adjuster
115 West South Street
Monroeville, Indiana

Phone 623-6016

MONROEVILLE CO-OPERATIVE
EQUITY UNION EXCHANGE, INC.

Grain - Feed - Coal Salt
Custom Grinding

Distributors of Petroleum Products

Monroeville, Ind. Phone 623-6138
Branch: Dixon, O., Phone 623-6645

Compliments of

MONROEVILLE LUMBER &
SUPPLY COMPANY

"Call the Lumber Number"

623-6432

Monroeville, Indiana

THE MARQUART FUNERAL HOME

111 South Water Street

Monroeville, Indiana

E. Leslie Marquart, F.D.

Phone 623-3279

SANCO PRODUCTS COMPANY, INC.

Modern Sanitation

Greenville, Ohio

BILL ZOSS CHEVROLET-BUICK INC.

Buick Cars Chevrolet & Trucks

Where Service is Standard
Equipment

305 North 13th St. Decatur, Ind.

Phone 3-3148

FARM EQUIPMENT REPAIR

Charles K. Ball

Welding & Blacksmithing

Phone 623-6459

Monroeville, Ind.

YOST
GRAVEL - READYMIX, INC.

Dealers in Sand, Gravel and Truck Mixed Concrete

Office Phone 3-2976

Decatur, Indiana

C.L. Yost, President

Phone 3-3294

S. J. Yost
Vice-President

Phone 3-9120

R. L. Yost
Secretary-Treasurer

Phone 3-2910

Square Deal Farms

Buyers of
Poultry and Eggs

Custom Dressing of Poultry

Phone 623-6325

Monroeville
Indiana

First Citizens State Bank

MONROEVILLE, INDIANA

Complete Banking Service

Oldest Bank in Allen County

Member of the Federal Deposit

Insurance Corporation

Phone 623-6429

Compliments Of

HOAGLAND HARDWARE

PREBLE EQUITY EXCHANGE

Dealers in
Grains-Seeds-Coal

Fertilizer
Custom Grinding & Feeds

Preble, Indiana

Bulk Feed Delivery
and Bulk Feed

REINKING'S BARBER SHOP

Monroeville, Indiana

Phone 623-6108

MARQUARDT WELDMENTS
Hoagland, Indiana
Phone 639-8392

Heli-are Aluminum Tool
and Production Welding

GALLMEYER TIN SHOP

Plumbing and Heating

Hoagland, Indiana

DELUXE CLEANERS

Phone 749-2918

919 Middle Street

New Haven, Ind.

BUD'S ELECTRIC & HARDWARE

Skelgas-Maytag-Zenith
Paint-Hardware-Plumbing

Hoagland, Indiana

Compliments

PEOPLES DRUG STORE

Prescriptions Monroeville

ADAMS COUNTY TRAILER SALES, INC.

(Your Courteous Trailer Dealer)

New and Used Mobile Homes

Decatur, Indiana

Hi-Ways 27-33 Phone 3-3138

Compliments of

PINNEY FORD SALES

Monroeville, Indiana

Phone 623-6109

Compliments of

Mrs. Geraldine Herderhorst, Cafeteria Manager
Ruth Brown, Cook
Mearle Aspy, Cook
June Perry, Cook
Leona Bradtmueller, Cook

GOOD LUCK SENIORS

SCHIMITT MEATS
107 Second Street
Decatur, Indiana

Compliments of

Luginbill Wire Die Co.

110 Parrot Road
New Haven, Indiana

Farm Service Silo

Kalamazoo, Michigan

CLAY
PUSHBUTTON FARMING
CLAY EQUIPMENT CORP.

HENRY SCHULLER
R. 1,
Hoagland, Ind.
Ph. 639-6276

R. L. BARRETT

5¢ to $1.00 Store

Monroeville, Indiana

ASPY STANDARD SERVICE

Hoagland, Indiana

Firestone

Tires, Tubes and Batteries

Compliments of

HOAGLAND FARM EQUIPMENT

Phone 639-3566

MEYER AUTO SALES

Valiant, Plymouth
and Chrysler Service

Monroeville, Indiana

Phone - 8679

Compliments of

LOU'S BARBER SHOP

Phone 639-6206

"Phone for appointments"

Three Sisters

SOUTHGATE PLAZA SHOPPING CENTER

Fort Wayne, Indiana

Phone 745-7771

W E S T H A V E N
Floral and Gift Shop

749-5180
207 W. Lincoln Hgwy.
New Haven, Indiana

Flowers for every occasion

"Send flowers not calories"

Member FTD

V A U G H N ' S

Home and Garden Store

Simplicity Lawn & Garden Equipment

Scotts Lawn Care Products

Wm. C. & Wm. Allen Bremer - Owners

Janice
To a nice girl in my class who's got what it takes to become and keep good friends. Keep up your good personality and you'll go far. Best Wishes in the future and Good Luck. Always a friend
Nancy Johnson
"70" Hope

Auto Loans - Home Loans - Farm Loans - Property Improvement Loans

Checking Accounts - Savings Accounts

and

All full banking services

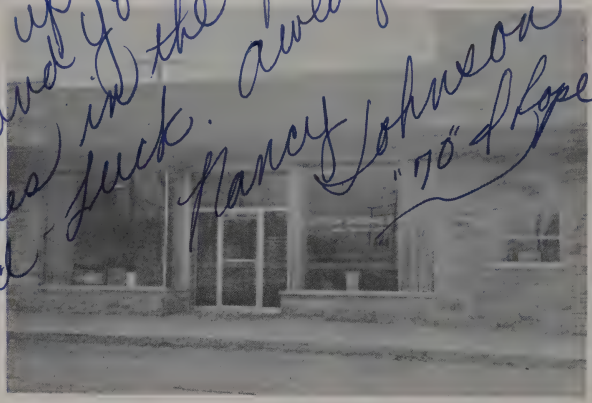

Paul B. Becker, Mgr. Ronald Neimeyer, Asst. Mgr.

Murl Lybarger - Advisor

Cashiers

Mrs. Marvin Jones - Mrs. Clarence Lybarger - Mrs. Alvina Trosin

---

E L E C T R I C I T Y . . . . .

M O S T M O D E R N . . . .

G R E A T E S T V A L U E

I N D I A N A

When you compare convenience with cost, you'll agree that electricity gives more for the money than anything.

YOU GET MORE FOR YOUR MONEY TODAY
...WITH ELECTRICTIY

M I C H I G A N

Janice cool girl
To a real fine class
who has been
Teacher's pet with
on to Teacher and
Stood in your corner
Hall Windows, if
Loofed it.
need + only (cathy Clymer)
The one Wife

PIONEER ICE CREAM

EMIL SCHEUMANN
Building Contractor
10841 English Street
Hoagland
Indiana

DON DAULER ELEVATOR COMPANY

Grain, Hay, Coal and Feeds

Telephone 749-2121
Convoy, Ohio

Compliments of

MESHBERGER BROTHERS
STONE CO.

Glen Hoffman....Prop.

Phone 639-6106

Compliments of

FUELLING GARAGE

C O M P L I M E N T S O F A F R I E N D

Oberley-Sheehan Insurance

1414 Oxford Street

Fort Wayne, Indiana

EUGENE SHEEHAN - Owner

Phone: 745-2950

AT YOUR DOOR

ALLEN DAIRY

"FOREMOST IN QUALITY CONTROL"

OR FAVORITE SPOT

MESHBERGER BROS.

STONE CORP.

Contractors And
Producers Of
Agricultural Limestone
Crushed Stone and Bituminous
Materials

Phones
HOAGLAND 639-6106
LINN GROVE 5-5311
PLEASANT MILLS 7-7211

PENSENGER JEWELRY STORE

Phone 749-4315

908 Main Street

New Haven, Indiana

things go better with Coke

Drink Coca-Cola

Coca Cola
Bottling Company

FORT WAYNE, INDIANA

1631 E. Pontiac Street

GUILLAUME'S STORE

925 Main Street

Phone 749-2013

New Haven

Six Mile Service

Wayne Trace

Tune-up - Brake Service

Call 744-9640

William Bergdall

Plumbing, Heating & Electrical

Monroeville, Indiana 46773

Phone 623-6405

FLINT & WALLING
CONVERTIBLE
PUMPS

COMMUNITY RESTAURANT

Specializing in Ham

and

Chicken Dinners

on Sundays

Monroeville, Indiana

Phone 623-3787

NEW HAVEN LOCKER

710 Broadway

New Haven, Indiana

Phone - 749-4100

Prop. Frank (Bud) Clem

THE V. M. SHOE STORE

Phone 749-4463

501 Broadway New Haven, Indiana

- Shoes for the Entire Family -

Compliments of

E. HARPER and SONS

Funeral Home

New Haven, Indiana

THREE KINGS
Family Room

Ribs-Steaks-Chicken-Sea Foods

We Cater To Banquets
and Private Parties

Phone 639-9314 Hoagland, Indiana

George Bruick -- Roger Scheumann, Proprietors

CITY GLASS
Specialty, Inc.

2124 South Calhoun Street

Fort Wayne, Indiana 46804

NEW HAVEN LUMBER & SUPPLY CO.

Complete Remodeling Service

"Call the Lumber Number"

749-4567 or 749-4520

532 Green Street

New Haven, Ind.

COMPLIMENTS OF DR. CURRY

COMPLIMENTS OF A FRIEND

COMPLIMENTS OF

Hoagland Pep Block

DELAGRANGE FORD SALES, INC.

"EVERY DEAL IS BACKED BY OUR REPUTATION"

631 Lincoln Highway West

New Haven, Indiana

Ph: 749-1185

FAST DEPENDABLE SAFE

Scott Freight Service

Phone 748-7325

Ralph A. Scott, Jr.
Vice-President

4740 Industrial Road
Fort Wayne, Ind.

. . . . . .

RALPH A. SCOTT, JR.

VICE-PRESIDENT

Res. 1025 E. Rudisill - Ph. 9375

Allstate Moving & Storage Co., Inc.

4740 Industrial Road
Fort Wayne, Indiana

Phone 483-4612

PLAN AHEAD

TELEPHONE 483-4612 **ALLSTATE MOVING & STORAGE** FORT WAYNE, IND.

Thursday

8:00 - 11:00

Saturday

9:00 - 12:00

HAYLOFT

Public Dancing

Accommodations for

Hayrides

Private Parties

Wedding Receptions

Catering Service

Phone 639-3911

Hoagland, Indiana

RALPH I. ROGERS

SPECIAL REPRESENTATIVE

The Columbus Mutual
Life Insurance Company

2628 Marcy Lane
Ft. Wayne, Indiana

Phone 745-3282

GERBER'S

SUPER MARKET, INC.

622 N. 13th Street
Phone 3-2712

Decatur, Indiana

Janice,
You are real
sweet, nice, cool
girl in the 8th
grade class. Good
luck in the future with
the Girls and (Boys?)
Marilyn
"70"
(I hope)

COMPLIMENTS OF

Dave Perry

Painter

ROUTE #1

MONROEVILLE, INDIANA

PHONE: 623-3245

Bill McCormick

Chevrolet Inc.

1200 Lincoln Hi-Way, East

New Haven, Indiana
Zip Code 46774

Phone 749-5128

HERFF JONES

WORLD'S FINEST MANUFACTURING OF CLASS RINGS

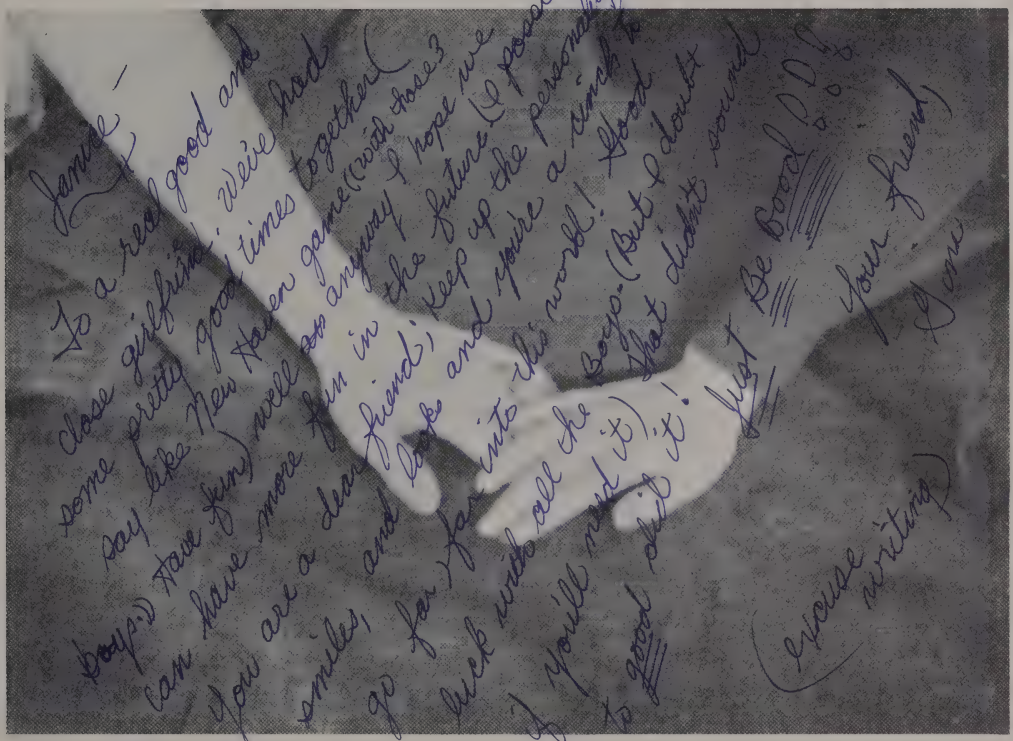

M. C. George & Gerald Imel

ARTMASTER YEARBOOKS -- CLINT LEE DIPLOMAS

6406 Donna Road
Ft. Wayne, Ind.

Patrons Page

ANTIOCH LUTHERAN LADIES AID SOCIETY

BEAVER'S OIL SERVICE

MR. & MRS. NORMAN BRAUN

COMMERCIAL PRINT SHOP

OGLE CRISP

DECATUR AUTO SUPPLY

MR. & MRS. LAWRENCE FUHRMAN

DR. HARRY H. HEBBLE

MR. & MRS. EDWARD HOCKEMEYER

KIDDIE SHOP

MICHEL'S SHOE SHOP

UHRICK BROTHERS

WERTBERGERS CONFECTIONERY

WESTERN AUTO

MR. & MRS. PAUL HERDERHORST

MR. & MRS. RAY GROTRIAN

Pam-
You are the sweetest
girl I've met.
I want to wish
you the best
of luck with
your future
many blessings
always
Jackie
'66

Luck
Lougdon
Raven '66
(Old Rabbit said Hi!)

Dear Ken (Sr.)
and Jean.

Nobody is allowed
to write on this page
unless they want my germs!
But, I guess its ok.
Best wishes to you 2?
and the ~~the~~ baby.

Love myself

PEGGY

To Jan Jan

The prettiest girl
at Jack & Jill

Love Pinky Tuto

?
Let First to
sign Pam's Year Book
Best wishes to Pam
Larry S.

Pam
I can't think of any
reason to say Your
Sweet Nuff say everything
Luck with everything
FRIEND & HOPE
Tracy

Pam
A real sweet
girl and a dear
friend for
my best friend. We have
had some wild times together
during the past months and I
hope we can keep in touch
through out the school year.
Best of luck with all that
you do. Mary-Phil Blue
Come Day for
a Nice Lie
Cincinnati, Ohio
Pam is a nice boy

To my Working Pal,
Good Luck, Right
way to go! Have fun
with Ryan, he's
oppose (?) - no
Mary Holman

Mary

Do Pam
From me!

Where was?

Philip Reffley
Arizona State University
Class of 1968

From -
To - my year Omnt of
J + J in the Omnimag '65,
the best of luck & my in the
future
Ezra "P" Reffley

Pam -
Always days would
to have known anything
Each of those, and one of
the most pleasant memories
Office of Dean in the Tucson
campus and HIS and wife
Paul Vaught
'66

Artmaster Yearbooks, Inc.